NAGARJUNA INSTITUTE OF ENGINEERING, TECHNOLOGY & MANAGEMENT, NAGPUR, MAHARASHTRA.

(Accredited by NAAC with Grade B++)

MANDATORY DISCLOSURE SESSION (2026-27)

FOR
B.TECH. & MBA COURSES

Index Page

I. Name of the Institution

II. Name & Address of the Trust/Society

III. Name & Address of the Director

IV. Name & Address of the Affiliating University

V. Governance

VI. Programmes

VII. Fees

VIII. Faculty

IX. Profile of Director

X. Admission

XI. Admission Procedure

XII. Criteria and Weightages for Admission

XIII. List of Applicants

XIV. Results of Admission Under Management seats / Vacant seats

XV. Information of Infrastructure and other Resources Available

XVI. Enrolment and Placement details of students in the last 3 years

XVII. List of Research Projects / Consultancy Works

XVIII. LoA and subsequent EoA till the current Academic Year

XIX. Accounted audited statement for the last three years

XX. Best Practices adopted

1. **Name of the Institution**

- **Address including Telephone, Mobile, E-Mail & Web site.**

Nagarjuna Institute of Engineering, Technology & Management.

Village Satnavari, Amrawati Road, Nagpur -

440 023, Maharashtra, India.

Contact No.: 86984 02648

Email Id: maitrey.ngp@gmail.com

Web site: www.nietm.in

2. **Name and address of the Trust/ Society/ Company and the Trustees**

- **Address including Telephone, Mobile, E-Mail**

Maitrey Educational Society (MES)
Village Satnavari, Amrawati Road, Nagpur -

440 023, Maharashtra, India.

Contac No. : 98230 36655
Email Id: maitrey.ngp@gmail.com

3. **Name and Address of the Vice Chancellor/ Principal/Director**

- **Address including Telephone, Mobile, E-Mail**

Dr. M. K. Rahangdale

Director

Village Satnavari, Amrawati Road, Nagpur -

440 023, Maharashtra, India.

Contact No.: +91-90494 72992

Email Id: principalnietm@gmail.com

4. **Name of the affiliating University**

- **Address including Telephone, Mobile, E-Mail**

Rashtrasant Tukadoji Maharaj Nagpur University, (Formerly Nagpur University)

Address: Rashtrasant Tukadoji Maharaj Nagpur University
Amravati Rd, Gokulpeth, Nagpur, Maharashtra 440033

Contact No. 0712-2956309,

Email Id: vc@nagpuruniversity.nic.in

Web Site: **www.nagpuruniversity.ac.in**

5. Governance

•Members of Academic Advisory Body (Governing Council)

S. No.	Name	Designation
1.	Mr. Ajay B. Waghmare	**President**
2.	Mrs. Bhavna Sukhdeve	**Vice President**
3.	Mr. Pradip Nagrare	**Secretary**
4.	Mr. Kuldeep P. Ramteke	**Treasurer**
5.	Mr. Ashwajit Gaikwad	**Joint Secretary**
6.	Mr. Sandip S. Kamble	**Member**
7.	Mr. Vijay Meshram	**Member**
8.	Mrs. Alka V. Meshram	**Member**
9.	Mr. Varun Motghare	**Member**
10.	Mr. Aditya A. Deogade	**Member**
11.	Mr. Madan A. Matey	**Member**

•Frequently of the Board Meeting and Academic Advisory Body

Board meeting is regularly held twice in a year and Academic Advisory Body meeting is regularly held every quarterly

Organizational chart and processes

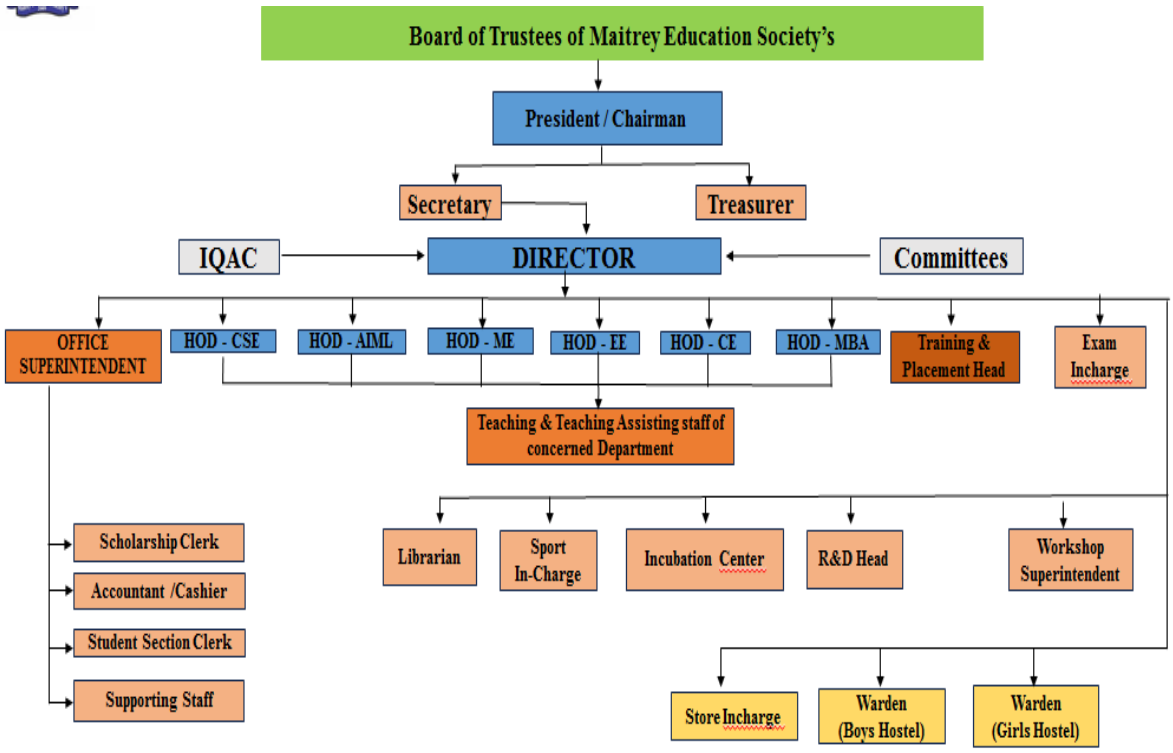

- **Nature and Extent of involvement of Faculty and students in academic affairs/improvements**

The college has a constituted Board of Governors having 14 members including the members of management committee, eminent educationists, industrialists, bureaucrats and Faculty members of college. The Director of the college is the Member Secretary of the board. The board meets once in 6 months and reviews the progress on all fronts. All policy matters relating to additional courses, investment in additional infrastructure and other major resources, major systemic / organizational changes, perspective plan etc. are discussed and decided by the Board of Governors. The board also reviews and passes the annual budget.

The Governing Council of the college is composed of the Chairman, Secretary, Treasurer, one/two other members of the management committee and the Director General who acts as the Convener. The council meets once / twice in a month or as necessary to regularly review and decide on various functional issues of importance.

- **Mechanism/ Norms and Procedure for democratic/ good Governance**

The college promotes a culture of participative management. The management of the college rests with its Governing Body, whose member, is appointed in accordance with the guidelines provided by RTMNU University, Nagpur and AICTE. The Director is the academic and administrative head of the Institution and also the member secretary of the governing body. The Heads of Departments are responsible for the day-to-day administration of the departments and report directly to the Director. Additionally, every department has distributed various duties among faculty members which play an important role in various institutional functions. These duties have been discussed in departmental meetings conducted and the minutes of these meetings are recorded.

- **Student Feedback on Institutional Governance/ Faculty performance**

Feedback is obtained from the students in a formal manner at the end of each semester in the prescribed format. The feedback is analyzed by the examination control cell and sends it to the HoD concerned department and a summary of the same is prepared. This feedback mechanism is primarily used for identifying the weaknesses in teaching learning process. The faculty is counselled by the head of the department so as to improve the process of teaching learning.

Feedback from the stakeholders such as employers, alumni, parents is obtained at regular intervals from which the adequacy of the curriculum is ascertained. Any changes/ upgradations in the curriculum are discussed by the college academic committee and the same is conveyed to the University for Necessary Action.

- **Grievance Redressal mechanism for Faculty, staff and students**

In order to redress individual as well as collective grievances of the Faculty, staff and students of the college, a grievance redressal mechanism has been devised.

Any aggrieved person may make, in writing, a complaint in written along with supporting documents to any member of committee. The Committee shall discuss and decide on its jurisdiction to deal with the case.

- **Establishment of Anti Ragging Committee**

The college has Anti Ragging Committee, Anti Ragging Squad as well other Student Counselling Committee as provisioned in UGC/AICTE regulation 2009. Constitution of the committee and the progress report sent to the University.

- **Establishment of Online Grievance Redressal Mechanism**

In order to address the grievances of Faculty & Staff of College, which are not taken care of by the normal available channels, a separate "Grievance Redressal Committee (GRC)" is constituted.

The concerned Faculty / Staff should contact any member of committee, preferably in writing, about their grievance so that suitable remedial action, if required, may be initiated by the committee. The grievance may also be registered online at www.nietm.ac.in. It may be noted that anonymous/ unnamed grievance / complaints without proper details will not be entertained.

It is expected that this will help maintain a positive, harmonious and conducive atmosphere in the College.

- **Establishment of Grievance Redressal Committee in the Institution and Appointment of OMBUDSMAN by the University.**

For promoting better stakeholder relationship, the institution has set up a grievance redressal cell to attend to each and every complaint. The Institution immediately addresses the problems and solves them effectively. The member of the cell includes HoDs, senior faculties and staff members, under the leadership of the Director.

- **Establishment of Internal Complaint Committee (ICC)**

Under the provision of the Sexual Harassment of Women at Prevention, Prohibition and Redressal Act, 2013, the internal Complaint Committee is formed with 10 members.

In event of any incident of sexual harassment, lady staff/student may contact any member of the committee.

- **Establishment of Committee for SC/ST**

The scheduled Caste (SC) and Scheduled Tribes (ST) Committee is formed to promote the special interest of students in the reserved category and to provide special inputs in areas where the students experience difficulty.

According to the regulations framed by AICTE, the Committee must meet at least twice a year and the decisions arrived are mandatorily implemented. The Committee functions under the Chairmanship of the Director.

- **Internal Quality Assurance Cell**

The IQAC for each department comprises of HOD and department MR. The contribution of IQAC in improving teaching –learning process is:

- To develop a system for conscious, consistent and catalytic improvement in the overall performance of institution.

- Prepare and collect right feedback form to be filled by students so that the teaching style of the teacher can be judged.

- Analyze the feedback and give advisory for calibration if required to enhance deliveries.

- Conduct seminar, interact with academicians and people from industry to get first-hand information on the scientific trend and market need to boost the teaching quality.

- Conduct periodic auditing of faculty members in terms of lecture deliveries with respect to predefined lecture-wise schedule is carried out and reviewed by HoD and department MR (IQAC).

- Monitor the performance of the students.

- Arrange visiting faculty in thrust areas.

- Conduct periodical meetings fortnightly with faculty members for further improvement.

6. Programmes

•Name of Programmes approved by AICTE

S. No.	Branch Name	Intake in 2026-27
	B.Tech.	
1	Civil Engineering	60
2	Computer Science & Engineering	180
3	Computer Science & Engineering (AI&ML)	60
4	Electrical Engineering	60
5	Mechanical Engineering	60
6	MBA	120

•Name of Programmes **Accredited by NBA**

NIL

•Status of Accreditation of the Courses: N o t Applied for Accreditation

• For each Programme the following details are to be given (Preferably in Tabular form):

- Name
- Number of seats
- Duration
- Cut off marks/rank of admission during the last three years
- Fee (as approved by the state government)
- Placement Facilities
- Campus placement in last three years with minimum salary, maximum salary and average salary

S.No.	Branch Name	Seats	Duration in years	Entry Level	Fee in Rs.	Placement Facilities
	B.Tech.					
1	Civil Engineering	60	4	10+2	96,000	Yes
2	Computer Science & Engineering	120	4	10+2	96,000	Yes
3	Computer Science & Engineering (AI&ML)	60	4	10+2	96,000	Yes
4	Electrical Engineering	60	4	10+2	96,000	Yes
5	Mechanical Engineering	60	4	10+2	96,000	Yes
6	MBA	120	2	Graduation	78000	Yes

Last Rank for admission during last three years

S. No.	Branch	2023-24	2024-25	2025-26
1	AI&ML	132460	184762	235879
2	CSE	96796	104584	153037
5	CSE (AIML)	121416	120413	176840
8	EE	614018	381718	1388214
10	ME	608919	559249	451238
11	CIVIL	418364	567879	427404
13	MBA	9060	14134	24542

Placement Facilities

NIETM believes that each student is a valuable resource. The placement cell focuses on each student to maximize his/her career prospects and assists him/her in achieving the same. Students are placed through campus recruitment programs. The Training and Placement Cell is committed to fulfilling the dreams of all those who graduate from NIETM. Objective of the placement cell is to place students in good companies. This is achieved through campus selections conducted in the college for which the students are trained in aptitude, technical and soft skills, much ahead of campus selections. The Cell believes in overall development of the students' personality, which will help them to achieve a rewarding career.

Number of students placed by College through its placement Cell

Year	S.No.	Branch Name	Number of Students Placed	Minimum Salary in Lakhs per Annum	Maximum Salary in Lakhs per Annum	Average Salary in Lakhs per Annum
2023-24	1	Civil Engineering	32	2.4	7.25	4.11
	3	Computer Science & Engineering	99	3	55.5	5.61
	4	Computer Science & Engineering (AIML)	36	1.8	7.25	4.67
	9	Electrical Engineering	61	1.2	7.25	4.22
	10	Mechanical Engineering	54	2.5	7.15	4.63
	11	MBA	14	3	4.58	3.6
2024-25	1	Civil Engineering	13	3.6	7.50	4.54
	2	Computer Science	78	21	3.60	6.14
	3	Computer Science & Engineering	109	21	3.60	5.63
	4	Computer Science & Engineering (AIML)	71	21	3.60	5.93
	5	AIML	32	30	3.60	6.92
	6	Computer Science & Information Technology	42	9	3.60	5.81
	7	Information Technology	94	21	3.60	6.20
	8	Computer Science & Engineering (DS)	30	10	3.60	5.91
	9	Electronics & Communication Engineering	70	8	3.00	4.83

	10	Electrical & Electronics Engineering	28	11	3.00	4.79
	11	Mechanical Engineering	11	6.5	3.00	4.32
	12	MCA-2Y	12	8	3.60	5.59
2025-26	1	Civil Engineering	10	3.36	5	5
	2	Computer Science	51	3.6	17	5.65
	3	Computer Science & Engineering	66	3	10.65	4
	4	Computer Science & Engineering (AIML)	40	3	10.65	4.90
	5	AIML	21	3	6.5	5
	6	Computer Science & Information Technology	51	3	10.65	5.64
	7	Information Technology	66	3.6	10	4.50
	8	Computer Science & Engineering (DS)	41	3.6	9.5	5.50
	9	Electronics & Communication Engineering	67	3	10	4.50
	10	Electrical & Electronics Engineering	19	3.36	6	4.60
	11	Mechanical Engineering	13	3.36	5.5	4.40
	12	MCA-2Y	9	4	9	9

- Name and duration of Programme(s)having Twinning and Collaboration with Foreign University(s) and being run in the same Campus along with status of their AICTE approval.

  If there is Foreign Collaboration, give the following details: **-NA-**

- Details of the Foreign University
- Name of the University
- Address
- Website
- Accreditation status of the University in its Home Country
- Ranking of the University in the Home Country

- Whether the degree offered is equivalent to an Indian Degree? If yes, the name of the agency which has approved equivalence. If no, implications for students in terms of pursuit of higher studies in India and abroad and job both within and outside the country

- Nature of Collaboration **-NA-**
- Conditions of Collaboration
- Complete details of payment a student has to make to get the full benefit of Collaboration

- For each Programme Collaborated provide the following:

- Programme Focus
- Number of seats
- Admission Procedure
- Fee (as approved by the state government)
- Placement Facility
- Placement Records for last three years with minimum salary, maximum salary and average salary
- Whether the Collaboration Programme is approved by AICTE? If not whether the Domestic/
- Foreign University has applied to AICTE for approval

7. Faculty

- Course/Branch wise list Faculty members:
- Permanent Faculty
- Adjunct Faculty
- Permanent Faculty: Student Ratio

S. No.	Name of Course	Total sanctioned intake for four years	FSR	Total
(UG) B.TECH				
2	Civil Engineering	60	0	
3	Computer Science & Engineering	120	0	
5	Computer Science & Engineering (AI&ML)	60	0	
9	Electrical Engineering	60	0	
11	Mechanical Engineering	60	0	
TOTAL (UG)				**259**
1	Computer Science & Engineering	120	0	120
TOTAL (PG)				**21**
GRAND TOTAL				**280**

- **Number Faculty employed and left during the last three years**

Sl. No.	Academic Year	Total number of Faculty Joined	Total number of Faculty Left
1	2025-26	27	31
2	2024-25	43	41
3	2023-24	58	46

8. Profile of Director

Name of Teaching Staff			Dr. Hemant Ahuja			
Designation			Director			
Department			Electrical & Electronics Engineering			
Date of joining the Institution:			2nd August 2021			
Date of Birth	9th Feb 1979	Unique ID	1-3182450648			
Qualifications with Class/Grade			**UG** (Degree Name): **B. Tech (Electrical Engineering)**	**PG** (Degree Name): **M. Tech (Energy & Environmental Management)**	**PhD:** (Electrical Engineering)	
			Percentage /CGPA 7.06% (Honors)	**Percentage /CGPA** 9.55 CGPA, Gold Medal	-	
Total Experience in Years (Should not be repeated)			**Teaching (Excluding Research)**	**Industry**	**Research**	**Others**
			24	01	-	-
No. of Papers Published in Journals			**National**		**International**	
			04		09	
No. of Papers Presented in Conferences			**National**		**International**	
			02		33	
Area of Specialization			Renewable Energy, Power Electronics			
PhD Guide? Give field & University			**Field**		**University**	
			Renewable Energy Electrical Vehicles		MRIU, Faridabad Amity University, Noida	
No. of PhDs/Projects Guided			**PhDs Ongoing**	**PhDs Completed**	**Projects at Master level**	
			2	-	4	
Research Guidance (Number of Students)			**No. of Papers Published in National Journals**	**No. of Papers Published in National Conferences**	**No. of Papers Published in International Journals**	**No. of Papers Published in International Conferences**
			-	-	03	12

Books Published/IPRs (Books Details- Title/ISBN/Publisher/Year)	-				
Projects Carried Out	Two research projects under Collaborative Research & Innovation Program (CRIP) funding, worth 6 Lacs, through TEQIP-III of Dr. A.P.J AKTU, Lucknow: 1. Control Strategy of a Wind Energy Conversion System for Off Shore and Smart Grid Applications –Principal investigator 2. Reward based Smart Waste Management using waste segregation – Co-Principal investigator				
Courses Taught	**Diploma**	**Post Diploma**	**Under Graduate**	**Post Graduate**	**Post Graduate Diploma**
	-	-	Basic Electrical Engg. Networks and Systems Electrical Machines Power Electronics Elect. Measurements	Power Converters	-
Patent (Filed/Granted)	08 published				
Professional Memberships	IEEE, PES, IEI, ISTE, GMA				
Grants Fetched / Awards	Prof. O. P. Gupta Medal (Gold Medal) for scoring highest CGPA in M.Tech., awarded by IIT Delhi				
Interaction with Professional Institutions	• Member, Board of Studies - Electrical Engineering/Electrical & Electronics Engineering, Dr. A. P. J. Abdul Kalam Technical University, Lucknow since 2016 • Member, Board of Studies - Electrical Engineering - Nirwan University Jaipur • Member Admission Committee AKTU Lucknow - UPTAC				
Technology Transfer	-				

9. Fee

•**Details of Fee, as approved by State Fee Committee, for the Institution**

B.Tech, M.Tech. & MCA Course fees Rs. 1,11,256/- per year

•**Time schedule for payment of Fee for the entire Programme**
Charged Annually

•**No. of Fee waivers granted with amount and name of students**

Total 80 {73 B.Tech) + 7 (MCA)} students were admitted in the year 2025-26 under TFW (Tuition Fee Waiver) category by Dr. APJ AKTU, Lucknow.

S. No.	Name of the Student	Branch
1	AVINASH JAISWAL	AIML
2	SURYANSH SINGH	AIML
3	RISHIT JAISWAL	AIML
4	RISHABH SINGH	CIVIL
5	VAISHNAVI SHANKRIT	CS
6	ANGEL VERMA	CS
7	PARITOSH KUSHWAHA	CS
8	ANUJ NAYAK	CS
9	VINAY SAINI	CS
10	PRIYANSH CHAUDHARY	CS
11	ROHIT SINGH	CS
12	ARPIT PANDEY	CS
13	DIYA NAMDEV	CS
14	ROHIT KUMAR	CS&IT
15	VISHAL UPADHYAY	CS&IT
16	ARYAN VERMA	CS&IT
17	SHIVAM BANSAL	CS&IT
18	MOHIT RAIKWAR	CS&IT
19	AKSHAY VERMA	CS&IT
20	SAGAR RAI	CS&IT
21	ADARSH TRIPATHI	CSE
22	SHOBHIT THAKAR	CSE
23	KRISHNA SRIVASTAVA	CSE
24	PRAGYAN RAI	CSE
25	ANUJ	CSE
26	RACHIT SHARMA	CSE
27	AMAN MISHRA	CSE
28	PULKIT KUMAR TIWARI	CSE
29	SHAURYA CHANDRA	CSE
30	PUSHKAR UPADHYAY	CSE
31	VANSHIKA KESARWANI	CSE-AIML
32	ANKUR SINGH	CSE-AIML
33	VISHNU KUMAR	CSE-AIML
34	SIDDHARTH KUMAR SRIVASTAVA	CSE-AIML
35	VISHAL TYAGI	CSE-AIML
36	RAJ PATERIYA	CSE-AIML
37	SHANI KUMAR	CSE-AIML
38	AAYUSH AGGARWAL	CSE-DS

39	MANAV SAXENA	CSE-DS
40	ANUBHAV BHARDWAJ	CSE-DS
41	SHORYA SWAMI	CSE-DS
42	DAKSH	CSE-DS
43	RAJAN KUMAR	CSE-DS
44	HARKESH SINGH	CSE-DS
45	UNNATI CHAUHAN	CS-HINDI
46	MAMTA CHAUDHARY	CS-HINDI
47	SAMRADDHI AGRAWAL	CS-HINDI
48	ANAND TRIPATHI	ECE
49	HARSHIT PRATAP SINGH	ECE
50	ARYAM PAL	ECE
51	HARSH	ECE
52	PRANJAL ARACHIYA	ECE
53	ARCHITA UPADHYAY	ECE
54	GAURAV SINGH	ECE
55	AMAN UPADHAYAY	ECE
56	SHIVANG CHAUHAN	ECE
57	KARTIK VERMA	ECE
58	NILESH GUPTA	EN
59	HARSHIT RAJPUT	EN
60	ANUJ GANGWAR	EN
61	TANVI	IT
62	SHRESTH BICHPURIYA	IT
63	ASHISH	IT
64	SACHIN KUMAR	IT
65	TANNU VERMA	IT
66	SARTHAK SINGH	IT
67	VAIBHAV SINGH	IT
68	AMAN MAURYA	IT
69	BITTU YADAV	IT
70	TAHA BIN ISLAM	IT
71	PANKAJ	ME
72	RADHESHYAM CHAUHAN	ME
73	NIKHIL	ME
74	MOHD SADIQ	MCA
75	KULDEEP KUMAR	MCA
76	ADITYA NARAYAN	MCA
77	SHAGUN AWASTHI	MCA
78	PRINCE PATHAK	MCA
79	LAVISH GUPTA	MCA
80	SHYAM MOHAN DWIVEDI	MCA

•**Number of scholarship offered by the Institution, duration and amount (2024-25)**

Sl. No.	Category	Number of Students	Amount in Rs.
1	SC/ST	178	89,65,929.00
2	General	612	3,54,96,782.00
3	OBC	668	3,79,36,750.00
4	Minority	44	25,62,700.00
	Total	**1502**	**8,49,62,161.00**

•**Criteria for Scholarship**

ACADEMIC PERFORMANCE AWARDS FOR STUDENTS

B.TECH. COURSE

POSITION AT UNIVERSITY LEVEL
(Final Year)

University Topper (Chancellor Medal)	Rs. 50,000/-

Branch-wise Toppers

First Position Holder	Rs. 40000/-
Second Position Holder	Rs. 35000/-
Third Position Holder	Rs. 30000/-
Fourth to 10th Position Holder	Rs. 25000/-

POSITION AT COLLEGE LEVEL (ALL YEAR I to IV YEAR)

(Based on University Result across all Branches)

College Topper (Year Wise) (Across Branches)	Rs. 20000/-

BRANCH-WISE TOPPERS: ALL YEARS

First Position Holder	Rs. 5000/-	Marks Percentage must be ≥ 80.00%
Second Position Holder	Rs. 4000/-	
Third Position Holder	Rs. 3000/-	

Note: A student will get only one award whichever is of Highest Amount Award out of Awards as mentioned above.

Performance in Internal Examinations
(Section-wise All Years)

ST-1 topper (1 hour Exam)	Rs. 1000/-	Marks Percentage must be ≥ 80.00%
ST-2 topper (2 hours Exam)	Rs. 2000/-	
PUT topper (3 hours Exam)	Rs. 3000/-	

Note: If more than one student in a section have equal highest marks each of them will be awarded same amount as above.

MCA-2Y COURSE

POSITION AT UNIVERSITY LEVEL (Final Year)

First Position Holder	Rs. 25000/-
Second Position Holder	Rs. 20000/-
Third Position Holder	Rs. 15000/-
Fourth to 10th Position Holder	Rs. 10000/-

POSITION AT COLLEGE LEVEL (Final Year)

First Position Holder	Rs. 5000/-	Marks Percentage must be ≥ 80.00%
Second Position Holder	Rs. 4000/-	
Third Position Holder	Rs. 3000/-	

Note: A student will get only one award whichever is of Highest Amount Award out of Awards as mentioned above.

Performance in Internal Examinations
(Section-wise All Years)

ST-1 topper (1 hour Exam)	Rs. 1000/-	Marks Percentage must be ≥ 80.00%
ST-2 topper (2 hours Exam)	Rs. 2000/-	
PUT topper (3 hours Exam)	Rs. 3000/-	

Note: If more than one student in a section have equal highest marks each of them will be awarded same amount as above.

Attendance Award for Students
(Common for B.Tech (I to VII Sem) & MCA Students

100% Attendance (Any Number of Students in a section)	Rs. 1500/- each
Attendance ≥ 98.00 % and < 100% (Any Number of Students in a section)	Rs. 1000/- each

M.TECH. COURSE

POSITION AT UNIVERSITY LEVEL (Final Year)

University Rank Holder (Highest Marks in College) (Across all branches)	Rs. 20000/-

❖ **Criteria for TFW (Tuition Fee Waiver)**

Sons/ Daughters of parents whose annual income from all sources does not exceed Rs. 8.00 Lacs. The Waiver is limited to the Tuition Fee as approved by the State Level Fee Committee for Self-Financing Institutions and by the Government for the Government/ Government aided institutions. All other Fees except Tuition Fee shall have to be paid by the beneficiary.

10. Admission

•**Number of seats sanctioned with the year of approval 2026-27**

	Branch Name	**Intake in 2026-27**
	B.Tech.	
1.	Civil Engineering	30
2.	Computer Science & Engineering	450
3.	Computer Science & Engineering (AI&ML)	180
4.	Computer Science & Engineering (DS)	120
5.	Electronics & Communication Engineering	180
6.	Electrical & Electronics Engineering	60
7.	Information Technology	180
8.	Mechanical Engineering	60
9.	Computer Science & Engineering (Hindi)	60
	M.Tech.	
10.	Computer Science & Engineering	18
11.	Electronics & Communication Engineering	12
12.	Electrical & Electronics Engineering	12
13.	Mechanical Engineering	12
14.	**MCA-2Y**	120

•**Number of Students admitted under various categories each year in the last three years**
Year 2025-26

Sl. No.	**Branch**	**Sanctioned Intake**	**Actual Admission**
1	AI&ML	60	75
2	CIVIL	30	32
3	CSE	180	229
4	CS	150	190
5	CSIT	120	153
6	CSE(AIML)	120	153
7	CSE(DS)	120	152

8	ECE	180	218
9	EN	60	46
10	IT	180	222
11	ME	60	52
12	CSE(H)	60	72
13	MCA-2Y	120	104
	TOTAL	**1440**	**1698**

Year 2024-25

Sl. No.	Branch	Sanctioned Intake	Actual Admission
1	AI&ML	60	69
2	CIVIL	30	22
3	CSE	180	206
4	CS	150	177
5	CSIT	120	141
6	CSE(AIML)	120	142
7	CSE(DS)	120	142
8	ECE	180	214
9	EN	60	64
10	IT	180	212
11	ME	60	58
12	CSE(H)	60	69
13	MCA-2Y	120	105
	TOTAL	**1440**	**1516**

Year 2023-24

Sl. No.	Branch	Sanctioned Intake	Actual Admission
1	AI&ML	60	73
2	CIVIL	30	19
3	CSE	180	221
4	CS	150	181
5	CSIT	120	148
6	CSE(AIML)	120	147
7	CSE(DS)	120	146
8	ECE	180	217

9	EN	60	50
10	IT	180	219
11	ME	60	30
12	CSE(H)	60	72
13	MCA-2Y	120	91
	TOTAL	**1440**	**1614**

- **Number of applications received during last two years for admission under Management Quota and number admitted**

❖ **Year 2025-26**

Total around 9535 applications has been received for admission under management quota. 224 students were admitted under management quota.

❖ **Year 2024-25**

Total around 9418 applications has been received for admission under management quota. 357 students were admitted under management quota.

11. Admission Procedure

- **Mention the admission test being followed, name and address of the Test Agency/State Admission Authorities and its URL (website)**

All admissions are made through Uttar Pradesh Technical Admission Counselling (UPTAC) Based on the State entrance examination of JEE/CUET for degree level Engineering Course. For further details, the following website may be visited:

Website: https://aktu.ac.in/

As per Information brochures of UPTAC/AKTU Direction / AICTE Norms

- **Number of seats allotted to different Test Qualified candidate separately AIEEE/JEE/CET (State conducted test/ University tests/ CMAT/ GPAT)/ Association conducted test etc.)**

As per Information Brochure of UPTAC/AKTU Directions/AICTE Norms.

- **Calendar for admission against Management/vacant seats:**
  - **Last date of request for applications:**

    As per Information Brochure of UPTAC/AKTU Directions

  - **Last date of submission of applications:**

    As per Information Brochure of UPTAC/AKTU Directions.

- **Dates for announcing final results:**

  As per Information Brochure of UPTAC/AKTU Directions.

- **Release of admission list (main list and waiting list shall be announced on the same day)**

  As per Information Brochure of UPTAC/AKTU Directions

- **Date for acceptance by the candidate (time given shall in no case be less than 15days)**

  As per Information Brochure of UPTAC/AKTU Directions.

- **Last date for closing of admission:**

  As per Information Brochure of UPTAC/AKTU Directions/AICTE norms.

- **Starting of the Academic session:**

  As per AKTU guidelines.

- **The waiting list shall be activated only on the expiry of date of main list:**

  As per Information Brochure of UPTAC/AKTU Directions/AICTE norms.

- **The policy of refund of the Fee, in case of withdrawal, shall be clearly notified:**

  In case of cancellation of admission, fee will be refunded as per the AICTE notification and G.O. passed by the U.P. Government.

S.No.	REQUEST FOR REFUND	REFUND
a.	Request received before start of academic session	Entire fee after deduction of Rs.1000/-
b.	Request received after start of academic session / last date of admission and seat remaining vacant after the last date of admissions.	Caution money only

In case of <u>withdrawal</u> from hostel, only security and mess charges on a pro rata basis (for unutilized months) are refundable.

12. Criteria and Weightages for Admission

- Describe each criterion with its respective weightages i.e. Admission Test, marks in qualifying examination etc.

Programme	Duration	Eligibility
B.Tech	4-years	Passed 10+2 examination and Obtained at least 45% marks (40% marks in case of candidates belonging to SC/ST category) in the subjects taken together. OR Passed D.Voc. Stream in the same or allied sector
B.Tech. (Lateral Entry)	4-years	Passed Minimum THREE years / TWO years (Lateral Entry) Diploma examination with at least 45% marks (40% marks in case of candidates belonging to SC/ST category) in ANY branch of Engineering and Technology (except Agriculture Engg., Pharmacy and Architecture) from the institution recognized by BTEUP or equivalent. OR Passed B.Sc. Degree from a recognized University as defined by UGC, with at least 45% marks (40% marks in case of candidates belonging to SC/ST category) and passed 10+2 examination with Mathematics as a subject. Will be allotted if seats remain vacant after allotment to Diploma Students. OR Passed D.Voc. Stream in the same or allied sector from the institution recognized by BTEUP or equivalent.
MCA-2Y	2-years	Passed B.C.A/ B.Sc. (Computer Science)/ B.Sc. (IT) / B.E. (CSE)/ B.Tech. (CSE) / B.E. (IT) / B.Tech. (IT) or equivalent Degree. OR Passed any graduation degree (e.g.: B.E. / B.Tech. / B.Sc / B.Com. / B.A./ B. Voc./ etc.,) with Mathematics at 10+2 level or at Graduation level Obtained at least 50% marks (45% marks in case of candidates belonging to SC/ST category) in the qualifying examination.

Candidates have to appear in the UPTAC (Uttar Pradesh Technical Admission Counselling) apart from qualification given above to get the admission.

- **Mention the minimum Level of acceptance, if any**

  Not Applicable

- **Mention the cut-off Levels of percentage and percentile score of the candidates in the admission test for the last three years**

  Rank during last three years

S.No.	Branch	2023-24	2024-25	2025-26
1	AI&ML	132460	184762	235879
2	CSE	96796	104584	153037
3	CS	140079	168926	255168
4	CSIT	174630	181496	304376
5	CS (AIML)	121416	120413	176840
6	CS (DS)	146178	154722	206129
7	ECE	313898	244664	510062
8	EN	614018	381718	1388214
9	IT	155110	177716	336530
10	ME	608919	559249	451238
11	CIVIL	418364	567879	427404
12	CSE(H)	337160	299065	916628
13	MCA-2Y	9060	14134	24542

- Display marks scored in Test etc. and in aggregate for all candidates who were admitted

  Yes

13. List of Applicants

- **List of candidate whose applications have been received along with percentile/percentages core for each of the qualifying examination in separate categories for open seats. List of candidate who have applied along with percentage and percentile score for Management quota seats (merit wise)**

  Admission are done as per University Guidelines.

14. Results of Admission Under Management seats/Vacant seats

- **Composition of selection team for admission under Management Quota with the brief profile of members (This information be made available in the public domain after the admission process is over)**

The admission committee comprising Director, Dean First Year, Registrar of Institute make admission under Management Quota seats according to the PCM merit at 10+2 level.

- **Score of the individual candidate admitted arranged in order or merit**

As per Information Brochure of UPTAC/AKTU Directions.

- **List of candidate who have been offered admission**

As per Information Brochure of UPTAC/AKTU Directions.

- **Waiting list of the candidate in order of merit to be operative from the last date of joining of the first list candidate**

As per Information Brochure of UPTAC/AKTU Directions.

- **List of the candidate who joined within the date, vacancy position in each category before operation of waiting list**

As per Information Brochure of UPTAC/AKTU Directions.

15. Information of Infrastructure and Other Resources Available

- **Number of Class Rooms and size of each**

Total 70 classrooms with area of 90 Sq.M each

- **Number of Tutorial rooms and size of each**

Total 16 Tutorial rooms with area of 45 Sq.M each

- **Number of Laboratories and size of each**

Total 103 laboratories

- **Number of Workshop and CADD centre with capacity of each**

05 Workshops and 05 CADD center

- **Number of Drawing Halls with capacity of each**

02 Drawing halls with area of 165 Sq.M each

- **Number of Computer Centres with capacity of each**

Total 04 Computer Centres, 1 with capacity of 60 students and other 3 with capacity of 30 students each.

- **Central Examination Facility, Number of rooms and capacity of each**

College has central examination office which is responsible for the administration of examinations. Total rooms available in college for conduct of examination is around 50 with seating of 40 students each.

•**Online examination facility (Number of Nodes, Internet bandwidth, etc.)**

Number of Nodes: 1389
Bandwidth: More than 1100 MBPS

• **Barrier Free Built Environment for disabled and elderly persons**

To facilitate convenient entrance of disabled and elderly persons to various college buildings ramps alongside stairs have been made on the entrance of ground floor of Main Block, ME Block, LT Block, CS/IT Block. Facility of a special toilet for disabled persons has also been provided in CS / IT Block. The college also has the facility of lifts in Main Block, CS / IT Block, Girls Hostel 3 and Boys Hostel 3.

• **Occupancy Certificate**

Yes **(Attached as Appendix 'A')**

• **Fire and Safety Certificate**

Yes **(Attached as Appendix 'B')**

• **Hostel Facilities**

The college has six hostels in its campus. Three hostels are for boys and three hostels are for girls. The total capacity of hostels is 1597 seats out of which 932 for boys and 655 for girls. Presently 923 boys and 625 girls are residing in the hostels.

The details of facilities existing in the hostels are as follows.

S. No.	**Facilities**	**Place**		**S. No.**	**Facilities**	**Place**
1	24x7 Wi Fi	All hostels		14	Canteen	BH-1,2,3 & common for GH
2	TV room	All hostels		15	Ambulance	Common for all
3	Dining hall with mess facilities	All hostels GH-2 is combined with GH-3		16	First Aid box	All hostels

4	Water cooler along with aqua guard on each floor and dining hall	All hostels		17	Football and cricket ground	Common for all
5	Room cleaning facilities	All hostels		18	Hot water facilities in winter	All hostels
6	TT room	GH-1,3 & BH-1,3		19	News paper facilities	All hostels
7	Visitors room	All hostels		20	High drain water pumps for fire fighting	GH-3 & BH-3
8	Gym and Power lifting room	GH-1,3 & BH-1,3		21	Fire extinguish er	All hostels
9	Library room	All hostels		22	Volley ball court	Separate for boys and girls hostels
10	Badmint on court	All hostels		23	Kho Kho	Separate for boys and girls hostels
11	Basketba ll court	One each for GH & BH		24	Kabaddi	Separate for boys and girls hostels
12	Pool game room	BH-1,2		25	Long Jump pit	Separate for boys and girls hostels
13	SSB series obstacles	Common for all		26	High Jump pit	Separate for boys and girls hostels

All existing sports and recreational facilities in the hostels are well maintained and extensively used. The management of all the hostel libraries (Boys & Girls) is being done by the students and its usage has been increasing.

All hostel rooms have been provided with curtains and bedding comprising of one mattress, one pillow, two bed sheets, two bed covers and two pillow covers. A new library and wet

canteen in the boys hostel III has been created. Some new facilities have been added to hostels like fabricated mosquito net doors in all the bath rooms. Also, all the wet canteens in the various hostels have been renovated and upgraded to provide better services to the hostellers. Two pool tables have been procured for the boys hostels I and II. Yoga classes for girl hostlers were conducted regularly. Part time coaches have been appointed to give coaching in evening for sports activities like Volleyball, Table Tennis, Kho Kho, Kabaddi, Football, Basket Ball, Badminton and Athletics.

CENTRAL LIBRARY:

Number of Library books/ Titles/ Journals available (Programme-wise)

S. No.	Courses	Number of titles of the books	Number of volumes of the books	National Journals
1	B. Tech - CSE	624	14325	6
2	B. Tech - CSE (AI&ML)	416	4437	6
3	B. Tech - CSE (DS)	421	5241	6
4	B. Tech - CS	423	5876	6
5	B. Tech - CSE (Hindi)	376	1946	6
6	B. Tech - AIML	358	1817	6
7	B. Tech - IT	567	13672	6
8	B. Tech - CS&IT	457	4916	6
9	B. Tech - ECE	587	14124	6
10	B. Tech - ME	592	6925	6
11	B. Tech - EE/EN	568	6642	6
12	B. Tech - CE	593	7312	6
13	MCA-2Y	576	11985	6
14	M. Tech - CSE	212	2583	6
15	M. Tech - EN	167	2813	6
16	M. Tech - ECE	143	2843	6
17	M. Tech - ME	189	2716	6
18	Applied Sc.	1003	42016	4
	Total	**8272**	**152189**	**106**

List of online National/ International Journals subscribed

E-Journals:

S. No.	Publication	Subject Areas	Access
1.	ProQuest Engineering Collection	All Branches	4120+ Journals

2.	DELNET	General Engineering & Reference	Access Millions of Networked Library Resources: 5,000+ Full-text E-journals, 40,000+list of Journals, 1,00,000+ Thesis/Dissertations & 2,90,00,000+ Books available for loan
3.	National Digital Library of India (NDL)	General Engineering & Reference	64,651,364 resources of Engineering, Science, Humanities etc.
		Total:	**4120+ E-journals, 2,91,00,000 Database**

E-Books:

S. No.	Name of Publishers / E-Books	Subject Areas	Access
1.	DELNET	General Engineering & Reference	Access Millions of Networked Library Resources: 2,90,00,000+ Books available for loan
2.	National Digital Library of India (NDL)	General Engineering & Reference	64,651,364 resources of Engineering, Science, Humanities etc.

About Library System:

The AKGEC Library System comprises of a Central Library, eight Departmental Libraries and five Hostel Libraries which collectively support teaching, research and extension programmes of the Institute.

The Central Library, housed in the Administrative Block of the College, consists of two sections spread over 1465 Sq Mtrs with a total seating capacity for 344 users. Comfortable study space is provided for faculty, staff and students in the form of reading hall, study cubicles, digital library and faculty reading room.

The library system is very user friendly with sufficient resources to meet the requirements of the users. Addition of resources as per the requirements and norms is a regular feature. Sufficient numbers of qualified staff are employed to manage the activities of the library.

The state-of-the-art facilities include KOHA Open Source Library Management Software which also has Web Based Online Public Access Catalogue (Web OPAC) from 2014, Digital Library/Institutional Repository Server on DSpace software, Membership to DELNET and National Digital Library which has a collection of more than 6 Lac resources of Engineering, Science, Humanities available for use by all the stakeholders. The library subscribes ProQuest Engineering Collection of 4120+ E-journals access through college IP and remote access through ID / Password.

The Departmental and Hostel libraries are managed and run by the respective departments and hostels with resources taken on loan from Central Library.

All students, faculty and staff of the College are entitled to take membership and make use of the library

facilities.

Admission to the Central Library is through Identity/Library Card which is scanned at the entrance to keep record of the users. The library is under camera surveillance through ten cameras that have been installed at various locations.

The library attracts an average of 350 users on a regular working day.

The URL is Central Library - AJAY KUMAR GARG ENGINEERING COLLEGE (akgec.ac.in)

Library Automation:

The library is managed by computerized automation through library management software KOHA, which is an integrated multi-user library management system that supports all in-house operations of the library with Barcode. The KOHA consists of modules on acquisition, cataloging, circulation, periodical, article indexing, and Web OPAC.

Web OPAC:

Web based Online Public Access Catalogue (Web OPAC) has been introduced for library data search by users. Web OPAC is a powerful search engine for finding any cataloguing information from KOHA bibliographic database on-line. The resources can be searched on internet based on title of the book, author of the book, subject, publication or accession number of the book.

Library Membership:

At the time of joining the college, users approach the library for membership. The user submits a form filled by them. A photograph is taken in the library by a college photographer. It is used for library cards and LMS. Based on these, the Advisor / Director approves & a bar-coded library card is issued. Whenever a user loses his library card, he is issued a new card based on an application given by the student, and old card details are blocked and a duplicate card is activated.

Their entitlements, in terms of the number of books that can be borrowed by them, are as follows:

Faculty members	:-	Two books for semester and three books for a month
Staff members	:-	Two books for a month
PG students	:-	Three books for a month
UG students	:-	Two books for ten days

Students are provided Book Bank Books for each subject for the entire semester

Two extra books are provided to the eligible students for one month under the Social Welfare Scheme.

A special facility is provided to the meritorious students in the form of issue of three extra books for one month.

In case of non-availability (already issued) of the desired book in the library, the book can be reserved for the user for issue after it is returned by another user.

Library Hours:

Monday-Saturday: 8:15 AM to 9:00 PM

Sunday and Closed Saturday: 9:00 AM to 5:00 PM

(Self reading area for students is kept open from 8:15 AM to 4:15 PM for self-study for all college working days)

Special arrangements are made to keep the Library open up to **12 O'clock** midnight before and during the Internal / University End Semester Examinations.

Knowledge Resources:

The Central Library of the college has an invaluable collection of text and reference books, journals and e-books, e-journals and a variety of multi-media resources. At present, the total number of titles and volumes on Science, Technology, Humanities and Management are around one lac and thirty-one thousand respectively including book bank books (Total Book collection 1,52,189, Lending Section Books and Reference Section Book collection 39,937, Book Bank book collection 1,12, 252). The library subscribes to over 4120+ E-resources/International Journals, and over 106 National Journals. In addition, the library maintains seminar reports, project reports and thesis of students. A separate section with more than 1000 books on personality development and competitive examination preparation are available. All these resources are constantly getting added and increased. The Central Library subscribes to more than 43 magazines and 19 newspapers.

Reference Section:

The Central Library maintains a separate reference collection consisting of text books, reference books, encyclopedias, handbooks, dictionaries and competitive books for GATE, CAT, GRE and GMAT. One copy of each title is kept in Not-For-Issue (NFl) / Reserved Section for the reference of the users within the library only. The Reference Section resources may be issued, if necessary, for overnight after permission from the Senior Librarian.

Reference staff is also available in the reference section/reading section to suggest sources of information and to assist in locating the required resources.

Reference Section hosts sitting area which includes cubicles to facilitate privacy without any disturbance to other students.

Digital Library:

E-journals & E-books:

E-journals & E-books are utilized by the user in the following ways: -

1. Can browse on the digital library systems and anywhere in the campus and outside campus also.
2. Can download and take a copy on Pen Drive.

3. Can also send by email etc.

Report of the usage is collected from the publisher on yearly basis and after analysis a decision is taken for renewal of membership. The library provides access to ProQuest Engineering Collection.

National Digital Library(NDL) subscription details:

National Digital Library of India (NDLI) is a virtual repository of learning resources which is not just a repository with search/browse facilities but provides a host of services for the learner community. It is sponsored and mentored by Ministry of Education, Government of India, through its National Mission on Education through Information and Communication Technology (NMEICT). Filtered and federated searching is employed to facilitate focused searching so that learners can find the right resource with least effort and in minimum time. NDLI provides user group-specific services such as Examination Preparatory for School and College students and job aspirants. Services for Researchers and general learners are also provided. NDLI is designed to hold content of any language and provides interface support for 10 most widely used Indian languages. It is built to provide support for all academic levels including researchers and life-long learners, all disciplines, all popular forms of access devices and differently-abled learners. It is designed to enable people to learn and prepare from best practices from all over the world and to facilitate researchers to perform inter-linked exploration from multiple sources. It is developed, operated and maintained from Indian Institute of Technology Kharagpur.

AKGEC Central Library has taken Institutional Member of NDL. College is also set NDLI club with the help of NDLI Club Team of IIT Kharagpur. The club registration Number is INPUNC3YYKGS43G.

Institutional Membership/ Inter Library Loan:

The Central Library offers inter-library loan service to its users for the books and periodicals not available in the AKGEC Library by procuring them from other libraries. The AKGEC library has membership of DELNET and National Digital Library which facilitate sharing of resources among member libraries. DELNET has been established with the prime objective of promoting resource sharing among the libraries through the development of a network of libraries. Members of AKGEC Central Library can utilize this facility through central library. The resources available under DELNET network include Union Catalogue of Books and Periodicals and database of thesis and dissertations.

Question Papers and Model Solutions:

AKGEC central library maintains a Question Papers & Model Solutions Bank consisting of previous question papers of Sessional, PUT (Pre-University Test), and University Examinations along with their model solutions prepared by the respective subject teachers. The collection is readily available for

reference of students in electronic as well as print form in central library and also in electronic form in departmental and hostel libraries for benefit of faculty and students respectively users are allowed to take the documents for making photocopies at the photocopy center.

News Paper Clippings:

Clippings of the latest news related to college events, AICTE, AKTU, and other Engineering Colleges are maintained on a daily basis for ready reference purposes.

Reprographic Service:

The reprographic services are extended through an external outfit that operates within central library premises for easy access by users. The services include photocopying, scanning, print outs, and spiral binding.

Additional Special Facilities:

Departmental Libraries:

There are eight departmental libraries which have collection of subject books, project reports and old issues of journals relating to their Branch. The resources are provided on loan from the Central Library on semester basis. The departmental libraries are open for use by faculty members and are managed by the respective departments.

Hostel Libraries:

The five Hostel Libraries, two in girls' hostels and three in boys' hostels, maintain general books, novels, books on short stories, personality development and motivational reading. These libraries also maintain newspapers and magazines. Hostel libraries are managed by the students who are paid suitable remuneration.

Reserve Book Section for SC /ST Students:

This section is particularly for the reserved category students viz SC/ST. The books of this section are kept separate so that these students can be benefited.

College Event Photographs:

Event wise photographs are maintained for easy and ready availability of photographs for students.

Laptop Charging Point, Internet Connecting Point and Wi-Fi:

These arrangements facilitate uninterrupted usage of student laptops to allow them work for longer durations.

Fire Alarm System:

A fire Alarm system has been installed in Central Library where smoke sensing devices are installed in the roof. The system facilitates automatic ringing of alarm in case of any smoke so that it can be immediately attended to save from any spreading of fire.

Self-Reading Area:

This area provides space for students to sit with self-reading material in the library which also facilitates consultations and discussions with fellow students. A coffee / Tea vending machine is provided here at subsidized rates to encourage students to visit library.

Faculty Reading Area:

A separate space has been provided in the reference section for use by faculty members.

True Reader Award:

With the aim to encourage students to use the library regularly and inculcate good reading habits, "True Reader Award" has been introduced. The award, including cash prize and certificate, is given to top-user students who use the Central Library for at least 25 hours over minimum 10 days after college hours. Every month 2 top true readers are selected and awarded Rs. 500/- for Ist and Rs.300/- for 2nd winner.

Earn While You Learn

All hostel libraries are managed by the student coordinators. These student coordinators are interviewed and recommended by the Dean Library for approval of the Director General. Each student coordinator is paid honorarium Rs. 75/- for his one-hour duty on daily basis. All Libraries of the hostels are opened for Two hours every day in the evening under the supervision of Library student coordinators.

Laboratory and Workshop

- List of Major Equipment/Facilities in each Laboratory/Workshop

S. NO,	DEPARTMENT	NAME OF THE LABORATORY	LAB / MAJOR EQUIPMENTS
1	CIVIL ENGINEERING	STRUCTURAL DETAILING LAB	DRAWING TABLES
2	CIVIL ENGINEERING	BUILDING PLANNING & DRAWING LAB	BENTLEY CAD/BIM SOFTWARE
3	CIVIL ENGINEERING	CAD LAB	BENTLEY ACADEMIC SPECIAL OFFERING INCLUDING STAAD PRO, WATER GEM SEWER GEM, GIS AND MX ROAD.NISA SO
4	CIVIL ENGINEERING	CONCRETE LAB	FLOWTABLE MOTERISED, EDI COMPRESSION TESTING MACHINE, LABORATORY CONTRETE MIXER PAN TYPE, ETC.
5	CIVIL ENGINEERING	ENVIROMENTAL ENGINEERING LAB	DIGITAL PH METER, DIGITAL TURBIDITY METER,EASTMAN OVAN, EASTMAN MUFFLE WITH TEMP., DIGITAL TDS METER

6	CIVIL ENGINEERING	FLUID MECHANICS	VENTURI METER AND ORIFICE METER, APPARATUS FOR LAMINAR FLOW AND TURBULENT FLOW,APPARATUS FOR ETC.
7	CIVIL ENGINEERING	GEOTECHNICAL LAB	TRIAXIAL TESTING APP,STATIC CONE PENETROMETER,THREE GANG BENCH TYPE CONSOLIDOMETER, DIRECT SHEAR APP
8	CIVIL ENGINEERING	HYDRAULIC & HYDRAULICS MACHINES LAB	TILTING BED FLOW CHANNEL (LENGH 2.5 MTR., WIDTH: 125MM , DEPTH: 200MM) ETC.
9	CIVIL ENGINEERING	MATERIAL TESTING LAB	COMPRESSION TESTING MACHINE,TENSILE STRENGTH TESTER, AUTOMATIC SIEVING MACHINE
10	CIVIL ENGINEERING	SOLID MECHANICS LAB	CURVED BEAM APPARATUS
11	CIVIL ENGINEERING	SURVEY & GEOMATICS LAB	VT20A1E- "EASTMAN" VERNIER TRANSIT THEODOLITE " ERECT IMAGE" SIZE 175 MM ETC. TOTAL STATION 5 SEC AC
12	CIVIL ENGINEERING	TRANSPORTATIO N LAB	LOS ANGLES ABRASION TESTING MACHINE,RING & DIAL GAUGE,DUCTILITY TESTING MACHINE,FILM STRIPPING DEVIC
13	COMPUTER SCEINCE & ENGINEERING	COMPUTER ORGANIZATION LAB/ DISCRETE STRUCTURE & LOGIC LAB / PYTHON PROGRAMMING LAB	37 COMPUTERS, LASER PRINTER , IP CAMERA
14	COMPUTER SCEINCE & ENGINEERING	CSE-COMPUTER CENTRE-	60 COMPUTERS, LASER PRINTER , IP CAMERA, PROJECTOR
15	COMPUTER SCEINCE & ENGINEERING	DAA LAB / AI LAB / COMPUTER NETWORKS LAB	37 COMPUTERS, LASER PRINTER, IP CAMERA.
16	COMPUTER SCEINCE & ENGINEERING	DAA LAB / COMPILER DESIGN LAB / COMPUTER NETWORKS LAB	37 COMPUTERS, LASER PRINTER, IP CAMERA
17	COMPUTER SCEINCE & ENGINEERING	DAA LAB / DATA ANALYTICS LAB / COMPUTER NETWORKS LAB	37 COMPUTERS, LASER PRINTER, IP CAMERA

18	COMPUTER SCEINCE & ENGINEERING	DATA STRUCTURE LAB / OPERATING SYSTEMS LAB / AI LAB	36 COMPUTERS, LASER PRINTER, IP CAMERA
19	COMPUTER SCEINCE & ENGINEERING	DATA STRUCTURE LAB / OPERATING SYSTEMS LAB / MINI PROJECT LAB	37 COMPUTERS, LASER PRINTER , IP CAMERA
20	COMPUTER SCIENCE & ENGINEERING	DBMS LAB / BIG DATA & ANALYTICS LAB / WEB TECHNOLOGY LAB	37 COMPUTERS, LASER PRINTER , IP CAMERA
21	COMPUTER SCIENCE & ENGINEERING	DBMS LAB / MACHINE LEARNING LAB / WEB TECHNOLOGY LAB	37 COMPUTERS, LASER PRINTER , IP CAMERA
22	COMPUTER SCIENCE & ENGINEERING	DBMS LAB / SOFTWARE ENGINEERING LAB / WEB TECHNOLOGY LAB	36 COMPUTERS, LASER PRINTER , IP CAMERA
23	COMPUTER SCIENCE & ENGINEERING	M.TECH. LAB / COMPUTER CENTRE	37 COMPUTERS, LASER PRINTER , IP CAMERA, PROJECTOR
24	COMPUTER SCIENCE AND ENGINEERING	MINI PROJECT LAB	33 COMPUTERS, LASER PRINTER , IP CAMERA, PROJECTOR
25	COMPUTER SCIENCE AND ENGINEERING	MINI PROJECT LAB / PROJECT LAB	33 COMPUTERS, LASER PRINTER , IP CAMERA, PROJECTOR
26	ELECTRICAL AND ELECTRONICS ENGINEERING	CONTROL SYSTEM LAB	PID CONTROLLER KIT, LINEAR SIMULATOR, AC SERVO MOTOR KIT, DC SPEED CONTROL KIT, DC POSITION CON. ETC
27	ELECTRICAL AND ELECTRONICS ENGINEERING	DIGITAL SIGNAL PROCESSING LAB	DSP KIT WITH PC
28	ELECTRICAL AND ELECTRONICS ENGINEERING	ELECTRICAL ENGG. LAB	TRANSFORMER 2KVA 220/440V, 1-PHASE & 3-PHASE VARIAC, 3-PHASE INDUCTION MOTOR, DUAL&TRIPLE POWER ETC.

29	ELECTRICAL AND ELECTRONICS ENGINEERING	ELECTRICAL MACHINE-I LAB	3-Φ INDUCTION MOTOR,3-Φ SYNCHRONOUS MOTORS, DC MOTOR, DC GENERATOR, ALTERNATOR, DC RECTIFIER, ETC.
30	ELECTRICAL AND ELECTRONICS ENGINEERING	ELECTRICAL MACHINE-II LAB	INDUCTION MOTOR, DC COMPOUND MOTOR, DSO 50 MHZ
31	ELECTRICAL AND ELECTRONICS ENGINEERING	EMMI LAB	WEIN'S BRIDGE WITH HEADPHONE, MAXWELL BRIDGE, ANDERSON BRIDGE, SCHERING BRIDGE, HAY'S BRIDGE, ETC.
32	ELECTRICAL AND ELECTRONICS ENGINEERING	EN PROJECT LAB	DSO, TRANSFORMER WINDING MACHINE, LCR METER
33	ELECTRICAL AND ELECTRONICS ENGINEERING	M.TECH MICROPROCESSO R & MICROCONTROLL ER LAB	DSP KIT WITH PC, 8051 MICROCONTROLLER, PIC MICROCONTROLLER , TMS 3206748 KIT, ADS 8371 KIT
34	ELECTRICAL AND ELECTRONICS ENGINEERING	MICROPROCESSO R & MICROCONTROLL ER LAB	8086 AD-LCD KIT,8085 AD LCD KIT, EXPENSION BOARD, DC POWER SUPPLY, STEPPER MOTOR, DSP STARTER, ETC.
35	ELECTRICAL AND ELECTRONICS ENGINEERING	NETWORK ANALYSIS & SYNTHESIS	TRANSIENT RESPONSE OF R.C CIRCUIT & R.L.C CIRCUIT KIT, FREQUENCY RESPONSE OF R.L.C CIRCUIT KIT, ETC.
36	ELECTRICAL AND ELECTRONICS ENGINEERING	PLC & AUTOMATION LAB	HP DESKTOP COMPUTER, P S CADX4,
37	ELECTRICAL AND ELECTRONICS ENGINEERING	POWER CONVERTER LAB	INDUSTRIAL ELECTRONIC TRAINER,INDUSTRIAL / POWER ELECTRONICS KIT, SPEED CONTROL OF DC MOTOR ETC.
38	ELECTRICAL AND ELECTRONICS ENGINEERING	POWER ELECTRONICS LAB	INDUSTRIAL ELECTRONIC TRAINER,INDUSTRIAL / POWER ELECTRONICS KIT, SPEED CONTROL OF DC MOTOR ETC.
39	ELECTRICAL AND ELECTRONICS ENGINEERING	POWER SYSTEM-I LAB	HP DESKTOP COMPUTER, DIGSILENT POWER FACTORY
40	ELECTRICAL AND ELECTRONICS ENGINEERING	POWER SYSTEM-II LAB	OIL TESTING SET,RHEOSTATE, 1-PHASE AUTOTRANFORMER, RELAY(ELECTROMECHANICAL, STATIC, NUMERIC) ETC.
41	ELECTRICAL AND ELECTRONICS ENGINEERING	SIMULATION AND CAD LAB	COMPUTER SYSTEM, MATLAB/ SIMULINK.
42	ELECTRICAL AND	WORKSHOP	ROCKWELL SERIES-160, 3- PHASE 415V 1-HP AC DRIVE,ROCKWELL

	ELECTRONICS ENGINEERING		SERIES-161, 1-PHASE 230V 2-HP AC DRIVE,ETC
43	ELECTRONICS & COMMUNICATI ON ENGG	ANALOG CIRCUITS LAB	DSO, CROS,FUNCTION GENERATORS, PULSE GENERATORS,AMMETERS,VOLTME TERS, POWER SUPPLY –TRIPLE AND MULTIP
44	ELECTRONICS & COMMUNICATI ON ENGG	BASIC ELECTRONICS ENGG. & PCB DESIGN LAB	ORCAD PSPICE & PCB BUNDLE, PCB PROTOTYPE & ANTENNA FABRICATION MACHINE, SPRINT PCB SOFTWARE, COMPUTE
45	ELECTRONICS & COMMUNICATI ON ENGG	CAD OF ELECTRONICS LAB	ORCAD PSPICE & PCB, XILINX SOFTWARE, SPARTAN FPGA KIT, COMPUTERS AND OTHER S/W LIKE TANNER, CADENCE
46	ELECTRONICS & COMMUNICATI ON ENGG	COMMUNICATION ENGG. LAB	VISSIM/ COMM. 8.0 SUITE SOFT., CROS, DSO, MODULATION & DEMODULATION, CODING-DECODING KITS, ETC.
47	ELECTRONICS & COMMUNICATI ON ENGG	CONTROL SYSTEM LAB	MATLAB SOFTWARE, COMPUTERS.
48	ELECTRONICS & COMMUNICATI ON ENGG	DIGITAL COMMUNICATION LAB	VISSIM/COMM. 8.0 SUITE SOFTWARE,CROS, DSOS,MODULATION & DEMODULATION KITS, SPECTRUM ANALYSER,ETC.
49	ELECTRONICS & COMMUNICATI ON ENGG	DIGITAL SIGNAL PROCESSING (DSP) LAB	MATLAB SOFTWARE, COMPUTERS, DSP TRAINER KITS, MULTIPLE POWER SUPPLY KITS ALONG WITH HEAD SETS ETC.
50	ELECTRONICS & COMMUNICATI ON ENGG	DIGITAL SYSTEM DESIGN LAB	POWER SUPPLY, FUNC. GENERATOR, OSCILLOSCOPES, DIGITAL TRAINER KIT, DMM, 8085 MICROPROCESSOR KIT,ETC.
51	ELECTRONICS & COMMUNICATI ON ENGG	ECE PROJECT LAB	PCB PROTOTYPE,ORCAD PSPICE & PCB BUNDLE, CROS, FUNCTION GENERATORS,MULTI METERS ,DSO,LCRQ METER, ETC
52	ELECTRONICS & COMMUNICATI ON ENGG	ELECTRONIC DEVICES LAB	DSO,CROS, FUNCTION GENERATORS, PULSE GENERATORS,AMMETERS,VOLTM, TRIPLE AND MULTIPLE POWER SUPPLY,ETC.
53	ELECTRONICS & COMMUNICATI ON ENGG	INTEGRATED CIRCUITS LAB	TI-ANALOG SYSTEM ALSK PRO KITS, TRAINER BOARDS, IC TESTER, CROS, FG,DSO,POWER SUPPLY, ETC.
54	ELECTRONICS & COMMUNICATI ON ENGG	M.TECH. ECE SIMULATION AND RESEARCH LAB-I	VISUAL TCAD, SYMICA & CADENCE VLSI TOOLS,ORCAD PSPICE, VIVADO, COMPUTERS AND OTHER VLSI SOFTWARES.

55	ELECTRONICS & COMMUNICATION ENGG	M.TECH. ECE LAB	DSO,CRO, FG,SPECTRUM ANAL WORKING BOARD AND KITS, MICROPROCESSORS AND MICROCONTROLLER KITS, COMPUTER
56	ELECTRONICS & COMMUNICATION ENGG	M.TECH. ECE SIMULATION AND RESEARCH LAB-II	NETSIM SOFT., OPTISYSTEM SOFT., MATLAB SOFT, HFSS SOFTWARE FOR RF & ANTENNA DESIGN,COMPUTERS, ETC.
57	ELECTRONICS & COMMUNICATION ENGG	MICROPROCESSORS & MICROCONTROLLERS LAB	POWER SUPPLY, FG, CROS, DIGITAL TRAINER KITS, DMM, MICROPROCESSOR & MICROCONTROLLER KITS, ETC.
58	ELECTRONICS & COMMUNICATION ENGG	MICROWAVE ENGG. LAB	HFSS ANTENNA TOOL, COMPUTERS, ANTENNA RELATED KITS & SETUP WITH MIC COMPONENTS,RADIATION PATTER ETC.
59	ELECTRONICS & COMMUNICATION ENGG	SIGNALS SYSTEMS LAB	MATLAB SOFTWARE, COMPUTERS, DSP TRAINER KITS, MULTIPLE POWER SUPPLY KITS ALONG WITH HEAD SETS ETC.
60	FIRST YEAR/OTHER	ENGG. CHEMISTRY LAB	HEATING MENTAL,HEATING OVEN, DISTILATION ASSEMBLY,DIGITAL SPECTROPHOTOMETER,DIGITAL PH METER, ETC.
61	FIRST YEAR/OTHER	ENGG. PHYSICS LAB	NETWON RING SETUP, SPECTROMETER, NODAL SLIDE SETUP, POLARIMETER, CAREY FOSTER SETUP ETC.
62	FIRST YEAR/OTHER	ENGLISH LANGUAGE LAB-1	37 COMPUTERS.
63	FIRST YEAR/OTHER	ENGLISH LANGUAGE LAB-2	36 COMPUTERS
64	INFORMATION TECHNOLOGY	ADVANCE PROGRAMMING/OS LAB/ IT LAB 7 PART-2	37 COMPUTERS,LCD PROJECTOR-01, LASER PRINTER-01, NETWORK CAMERA-01
65	INFORMATION TECHNOLOGY	COMPUTER CENTER	34 COMPUTERS,LCD PROJECTOR-01, LASER PRINTER-01, NETWORK CAMERA-01
66	INFORMATION TECHNOLOGY	COMPUTER NETWORK LAB/ADVANCE IT LAB 2- PART-1	37 COMPUTERS,LCD PROJECTOR-01, LASER PRINTER-01, NETWORK CAMERA-01, ACCESS POINT-01
67	INFORMATION TECHNOLOGY	DAA LAB/ADVANCE IT LAB 2- PART-1	37 COMPUTERS,LCD PROJECTOR-01, LASER PRINTER-01, NETWORK CAMERA-01, ACCESS POINT-01
68	INFORMATION TECHNOLOGY	DATA ANALYSIS LAB/ IT LAB 6 PART-2	37 COMPUTERS,LCD PROJECTOR-01, LASER PRINTER-01, NETWORK CAMERA-01

69	INFORMATION TECHNOLOGY	DATA STRUCTURE LAB/ IT LAB 6 PART-1	37 COMPUTERS,LCD PROJECTOR-01, LASER PRINTER-01, NETWORK CAMERA-01
70	INFORMATION TECHNOLOGY	DBMS LAB/ADVANCE LAB	37 COMPUTERS,LCD PROJECTOR-01, LASER PRINTER-01, NETWORK CAMERA-01, ACCESS POINT-01
71	INFORMATION TECHNOLOGY	DBMS LAB/ADVANCE IT LAB 1- PART-1	37 COMPUTERS,LCD PROJECTOR-01, LASER PRINTER-01, NETWORK CAMERA-01, ACCESS POINT-01
72	INFORMATION TECHNOLOGY	DISCRETE STRUCTURE LAB & OPERATING SYSTEM LABDISCRETE STRUCTURE LAB/ IT LAB 7 PART-1	37 COMPUTERS,LCD PROJECTOR-01, LASER PRINTER-01, NETWORK CAMERA-01
73	INFORMATION TECHNOLOGY	MICROPROCESSO R LAB/WT LAB PART-2	37 COMPUTERS,LCD PROJECTOR-01, LASER PRINTER-01, NETWORK CAMERA-01, ACCESS POINT-01
74	INFORMATION TECHNOLOGY	MINI PROJECT LAB/ PROJECT LAB PART-1	34 COMPUTERS,LCD PROJECTOR-01, LASER PRINTER-01, NETWORK CAMERA-01
75	INFORMATION TECHNOLOGY	PPS LAB/BASIC IT LAB	37 COMPUTERS,LCD PROJECTOR-01, LASER PRINTER-01, NETWORK CAMERA-01
76	INFORMATION TECHNOLOGY	SOFTWARE ENGINEERING LAB/ADVANCE IT LAB 1- PART-2	37 COMPUTERS,LCD PROJECTOR-01, LASER PRINTER-01, NETWORK CAMERA-01, ACCESS POINT-01
77	INFORMATION TECHNOLOGY	SOFTWARE ENGINEERING LAB/ADVANCE LAB	37 COMPUTERS,LCD PROJECTOR-01, LASER PRINTER-01, NETWORK CAMERA-01, ACCESS POINT-01
78	INFORMATION TECHNOLOGY	WEB DESIGNING LAB/WT LAB PART-2	37 COMPUTERS,LCD PROJECTOR-01, LASER PRINTER-01, NETWORK CAMERA-01, ACCESS POINT-01
79	INFORMATION TECHNOLOGY	WEB TECHNOLOGY LAB /WT LAB	37 COMPUTERS,LCD PROJECTOR-01, LASER PRINTER-01, NETWORK CAMERA-01, ACCESS POINT-01
80	INFORMATION TECHNOLOGY	WEB TECHNOLOGY LAB /WT LAB PART-1	37 COMPUTERS,LCD PROJECTOR-01, LASER PRINTER-01, NETWORK CAMERA-01, ACCESS POINT-01
81	MASTER OF COMPUTER APPLICATIONS	C LANGUAGE / CO LAB	30 COMPUTER, PRINTER
82	MASTER OF COMPUTER APPLICATIONS	DATA STRUCTURE LAB / OOPS LAB	37 COMPUTERS, LASER PRINTER , IP CAMERA

83	MASTER OF COMPUTER APPLICATIONS	MCA-COMPUTER CENTER	30 COMPUTER, PRINTER
84	MASTER OF COMPUTER APPLICATIONS	R & D LAB / PROJECT LAB	33 COMPUTERS, LASER PRINTER , IP CAMERA, PROJECTOR
85	MECHANICAL ENGINEERING	ADDITIONAL WORKSHOP	LATHE MACHINE,DRILLING MACHINE,POWER HACKSAW,FOUNDRY EQUIPMENT, CARPENTRY EQUIPMENT,SMITHY ETC.
86	MECHANICAL ENGINEERING	ADVANCE MANUFACTURING CENTRE	MCV- 400, SPARK-E,CNC TURNING MACH. LT-16,CYLINDRICAL GRINDING M/C,CNC SIMULATOR,3D SCANNAR,WEI MACH
87	MECHANICAL ENGINEERING	ADVANCE WELDING TECHNOLOGY AND RESEARCH CENTRE	INVERTER BASED GAS TUNGSTEN ARC WELDING SYS,BEVEL CUTTER,LIQUID PENETRANT TESTING EQUIPMENT,PUG MACH
88	MECHANICAL ENGINEERING	AUTOMOTIVE CENTRE OF EXCELLENCE	INDEPENDENT MODULES FOR ALL THE SYSTEMS,HYDRAULIC BRAKE WORKMODULE ,BREAK FLIUD,AC MODULE,ALTERNATOR
89	MECHANICAL ENGINEERING	ENGG. GRAPHICS LAB	TABLE, DRAFTER
90	MECHANICAL ENGINEERING	FAB LAB	3D PRINTERS , MTAB ROBOT, MAKERBOT Z REPLICATOR(2) ,SNAPMAKER 3 IN 1 A-150,INFRA RED IC HEATER
91	MECHANICAL ENGINEERING	FLUID MECHANICS LAB	VENTURI METER AND ORIFICE METER, APPARATUS FOR LAMINAR FLOW AND TURBULENT FLOW,APPARATUS FOR ETC.
92	MECHANICAL ENGINEERING	HEAT AND MASS TRANSFER LAB	POOL BOILING APPRATUS, PARALLEL AND COUNTER-FLOW HEAT EXCHANGE, HEAT TRANSFER THROUGH IN FORCED ETC.
93	MECHANICAL ENGINEERING	INDUSTRIAL ROBOTIC TRAINING CENTRE	KUKA KR-16,10,6,3 ROBOTS,SCHUNK GRIPPING SYS,ULTRASONIC POWER SOURCE,DIAL GUAGE TOOLS ETC
94	MECHANICAL ENGINEERING	MACHINE DESIGN LAB	DESIGN WORK STATIONS, DESIGN DATA BOOKS AND HAND BOOKS,C LANGUAGE SOFTWARE - (SAME AS CAD/CAM LAB)

95	MECHANICAL ENGINEERING	MATERIAL SCIENCE & TESTING LAB	UNIVERSAL TESTING MACHINE (UTM), TORSION TESTING MACHINE, METALLURGICAL MICROSCOPE WITH DIGITAL ETC.
96	MECHANICAL ENGINEERING	ME CAD LAB	PRO-E SERVER,PRO-E SOFTWARE, UPS & ACCESSORIES, C LANGUAGE SOFTWARE, ANSYS SOFTWARE, PCS(32)
97	MECHANICAL ENGINEERING	MEASUREMENT AND METROLOGY LAB	VERNIER CALIPER, MICROMETER, DIAL GAUGE, FEELER GAUGE, SINE BAR, SLIP GUAGE SET, SPEEDOMETER, ETC.
98	MECHANICAL ENGINEERING	PRODUCT LIFECYCLE MANAGEMENT CENTRE OF EXCELLENCE	30 DELL PC SYSTEM; 1 PROJECTOR
99	MECHANICAL ENGINEERING	REFRIGERATION & AIR CONDITIONING LAB	VAPOUR COMPRESSOR REFRIGERATION SYSTEM, WINDOW TYPE AIR CONDITIONING SYSTEM, HERMITICALLY SEALED,ETC
100	MECHANICAL ENGINEERING	THEORY OF MACHINES LAB	GYROSCOPE, LONGITUDINAL VIBRATION, TRANSVERSE VIBRATION, SLIDER CRANK MECHANISM,WHIRLING OF SHAFTETC
101	MECHANICAL ENGINEERING	THERMODYNAMI CS LAB	MODELS OF TWO-STROKE AND FOUR-STROKE ENGINES,FIRE TULE BOILER, WATER TUBE BOILER, STEAM ENGINE, ETC.
102	MECHANICAL ENGINEERING	WORKSHOP-I	LATHE MACHINE,DRILLING MACHINE,POWER HACKSAW,FOUNDRY EQUIPMENT, CARPENTRYEQUIPMENT,SMITHY ETC.
103	MECHANICAL ENGINEERING	WORKSHOP-II	LATHE MACHINE,DRILLING MACHINE,POWER HACKSAW,FOUNDRY EQUIPMENT, CARPENTRY EQUIPMENT,SMITHY ETC.

- **List of Experimental Setup in each Laboratory/Workshop**
  All experiments are conducted as per the syllabus prescribed by University.

- **Computing Facilities**

  - **Internet Bandwidth**
    1100 Mbps

  - **Number and configuration of System**

    Total 1484 computer systems (i7- 107, i5-570, i3-681, Dell Xeon-33,C2D-226)

  - **Total number of system connected by LAN/WAN**

    1484

  - **Special purpose facilities available (Conduct of online Meetings / Webinars/ Workshops, etc.)**

    Dedicated Video Conferencing Systems Along with Cameras, Audio Systems in both Seminar Rooms for Webinar and Workshops. Portable Video Conferencing System Available For Online Meetings.

- **Facilities for conduct of classes/courses in online mode (Theory & Practical)**

  All classrooms equipped with Smartclass Systems along with Audio Systems,Mic. and Internet for conducting online classess. Orell Language Lab Software for Theory/Practicals in Language Lab through Online Mode.

  - **Innovation Cell**

    SOFTWARE INCUBATOR is the research and development centre established within the portal of Ajay Kumar Garg Engineering College. We have set a foothold in the areas of software development, web-based enterprise solutions, mobile development, web application and website development. We focus on high integrity and commitment, quality and rigor at every stage of work, passion for excellence and focus on customer satisfaction. We are an equal opportunity organization that motivates every member to work with passion and commitment.

    SI is equipped with the state-of-the-art infrastructure & hardware/software tools. This provides a highly conducive & stimulating environment for the young brains to explore & come out with innovative solutions using emerging technologies. The Centre conducts training programmes on the latest software technologies which is instrumental in keeping our students technologically ahead of others. The team members of SDC-SI have delivered many automated systems to Industrial clients as well as to AKGEC which have automated their work processes.

Institution-Industry Cell Details

S.No.	Name of the Committee Member	Profession	Associated with	Mobile Number	e-mail address
1	Dr. Hemant Ahuja	Director	AKGEC	9899008275	director@akgec.ac.in
2	Dr. Rakesh Srivastava	Head, Civil Dept	AKGEC	9415143567	srivastavar@akgec.ac.in
3	Prof. Rahul Sharma	Head, IT Deptt.	AKGEC	9716718467	sharmarahul@akgec.ac.in
4	Mr. Manoj Yadav	General Manager	KUKA India	9899767857	manoj@kuka.in
5	Mr. R.K.Mahajan	CEO	Micromatic Grinding Technologies	9871090035	rkmahajan@micromaticgrinding.com
6	Prof. Ashiv Shah	Professor	AKGEC	9891984680	ashivshah@akgec.ac.in

- **Social Media Cell**

College has Facebook, Twitter, Instagram, LinkedIn etc. account. Information related to various events are posted on social media regularly.

- **Compliance of the National Academic Depository (NAD), applicable to PGCM/ PGDM Institutions and University Departments**

Not Applicable

- **List of facilities available**

- **Games and Sports Facilities**

The college has always created a niche for itself in the field of sports. The college has since long times, been participating in various inter institution, state level tournaments. In sports, our college provides facilities for both indoor and outdoor games to the students.

Outdoor Games: A spacious play ground is available for outdoor games like Cricket, Football, Volleyball, Basketball, Badminton etc.

Indoor Games: Facilities for the indoor games like Badminton, Table Tennis, Chess, Carrom etc, are provided to students in the college campus.

A large number of sports activities are organized in the college aiding the students to display their talent in sports activities. One of the major sports event is the "Ajay Kumar Garg Memorial Table Tennis Tournament". It is a state level tournament organized by Ghaziabad District Table Tennis Association on annual basis at College. Participations in this tournament are all the way from Delhi, Haryana, Punjab and Uttar Pradesh being the major contributor.

- **Extra-Curricular Activities**

The institution is committed to attract students for participating in various extracurricular activities by ensuring consistent encouragement and motivation. The necessary facilities are provided and adequate funds are allotted. The sports and cultural committees supervise the extracurricular activities. The students who participate in the sports activities or other extracurricular activities are provided with extra classes so that the time they have given in for the various activities can be compensated for.

- **Soft Skill Development Facilities**

Academic excellence alone is not enough and cannot guarantee a good career. Certain personality attributes and soft skills are essential not only to get a good job placement but also to be able to contribute and grow in an organization. Taking cognizance of this, the college emphasises all round development through a range of extracurricular activities as well as organizing and conducting formal Personality Development Program.

This programme spanning over 100 hours is conducted by a professional agency and includes training in communication skills, group discussion, interpersonal skills and interviews. This is a mandatory programme for second year B.Tech. students of the college. This programme helps in the overall personality development of students. The whole exercise is intended to increase the employability of students. Amidst an inspiring and invigorating environment, students undergo training that turns them into top notch professionals.

- **Teaching Learning Process**

  - **Curricula and syllabus for each of the Programmes as approved by the University**

Curriculum is available at website www.aktu.ac.in
(https://aktu.ac.in/syllabus.html)

• **Academic Calendar of the University**

DR. A.P.J. ABDUL KALAM TECHNICAL UNIVERSITY, UTTAR PRADESH
Jankipuram Vistar, Sector-11, Sitapc r Road, Lucknow, 226031.

ACADEMtC CALENDAR *IEnr SESSIOR* 2021-v/iL

EUR R.TrcH. la.Pu, Rul. CO.»RCH./B.›I.I i.C.z./Drxn/D›OC/M8a/ ïoAT:n/»iI. (Iy»Cx/1tCA‹IyBF. /h .TECH/u.7 I‹Rst/rt.ARCIi. & OTjlrg COrlRSES

Rcr. no.: AKT\J/iton0z5/ ÇgÇ/ D«tc:| | ,August, z0zs

S.N.	Particulars	Datts	
		Odd Scmester	2vtn Stmester
01	Cornmentimtiii of Classes for Academic session 2025-26 lolhtr then 1" year)	**1.(A) Aug. 14, 2025 For III, V, VII & IX** Semester sll profira mx. {Esccpi B. „ If I StuleStcr)	esn. 12, i0ió, For li, tv, vi, v1yI snd x **Semester for all programs.**
		1.(Bl Sap. 09, 202» B. Pharms III Semrsier.	
02	Coinincitccmcxl of Classis for Fi‹s\ YEAR all courscs	QA Aug. l8, t0t5 for all frograins fEsctpt f'G Prngrgms)	
		2 Aug, 2fi, 2g2!i rnr all PG Programs	
0J	Lasl date of submillicg admission list of slvdcnts to univcrsiiy (for ness'ly admiiled srudents)	Oci. 1, 2ift2S• for alt Progrsmx exccpt all PG Proçrams	
		Oc‹. ïfi,2025 For RII i'C Progranls	
04	Last date of lubmitling rnrotlmenl Form Md Fil1ing of Itcgislration / Exam Form for regular è carry Over Examination along with Fee.	l'ïov. 01, 202fi*	
05	AKTU, Fests	6g•«• (z•••i w••i): O•i. 1al8, 2025 Aports (State Lcv I): Nov. 0G48, 102fi	L1iT Fesï (Zonal Level): Jan. 5-2ï, 20a **LMT** Fcsi (St«c Lcvcl): Jn .:9 3i, 2026 gris s Cullur•l (Zoiial r vçi›: reb. 0 07, 2g2G .trls A Cultural (State Lcvel): Ftb. ï3-2i. 2026
pp	Last daie of submitt ing Scxsiona 1 iiiarks of 'l'hcory & Prattical to University.	nov. z , :0zs rar I.‹.t›, 2.‹A› & z.‹B)	Aprit 23, 2026
		Dcc. I3, 2025 for 1.(B)	
07	ftan°e of Daies for End Semester Theory Exitiniaatiotis	Dcc. 0ï. 2II2fi, To bec. 3J, ?02S for I.(A), **2.(A) & 2.(B)**	Ayril 27, 2026 to h1ay 26, 2076
		Dcc. 15, 2025, to Dec. 24, 2025 for 1.{B)	
08	Range of Dates for **End Semester Practical Examination** (PE)	bec. t5, 3bZ5, to Qcc. 11, 20ZS for I.tA), **2.(A) & 2.(B)**	**hJay 11, 202G lo May 2G, 202G**
		»u‹. z«.ICz5, to D«. ei, 2025 for 1.(ii)	
09	Las\ daïc for SuUmissï4lt of I'E IïlarlU	**Dec. 31, 2025**	**May 26, 2026**
10	Stan of EYaluation of AnsSS'cr she8ts	**Dec. 16, 2025**	FIxF 12, 2026
11	Em S emeslcr Rcsult Decĭaration	**Jan. 31, 2026**	**June 30, 2026**
I2	Sumner f"raining / Internship"		Mm' 77, 202li to July' 2fi, 207G,
3	tVin\er Vacations's »« v cation	£'rom rhe Lest **Jnte** of Exnm till Jail. \ \ <Q/G	I\fxy 27.20*G t July tfi. **?076.**
14	Commencement of Classes session 2026-27	L'or lii, S', YII & IX Semester July' 27. 20j6	

"1ht dsles sre subject to mo4ificarion as her ugfiates from AICTE/PCI.

'° lnslit»tcs/Cotteg s arc advised ro arrange tl›e Jarrrasltip / hfini Project (After Even Semester E3am of sr•sinn 2025-26} in hybrid mode so chat Iheir classes arc not affected.

IMPORTANT NOTES: -

1. The institute shall ensure minimum teaching hours as prescribed in the University ordinances for each semester. ***If required, the Director/Principal shall arrange extra classes, on weekends /holidays in online mode.***
2. The Institute should ensure that at least two class tests are conducted after completing 1/3rd & 2/3rd syllabus respectively. All students will be required to appear in both first- and second-class tests. If, for any reason beyond the control of students such as illness, tragic incident in family, the student fails to appear in any test, it will be the responsibility of the Principle/Director of the Institute to arrange make up class test for such students. If the student fails to appear in first class test, his makeup class test will be conducted before second class test and in case of second-class test at least one month before the start of end semester theory examination. The duration of class test will be minimum one hour for each class test,70% attendance at1st test and75% attendance at second class test is required. Incase attendance is short; parents be informed accordingly on monthly basis.
3. The Director/Principal of Institute shall ensure the submission of attendance of students regularly through Attendance Monitoring System (AMS) of the University and shall ensure that no student is allowed to appear in the examinations who has not attained the minimum required attendance as per norms prescribed in relevant ordinances. It will be obligatory on the part of the Director/Principal of the Institute to detain such students and their admit cards will not be issued to them. A list of students detained from appearing in University Examination(s) be submitted to their Examination center before the commencement of the theory examination.
4. The teachers who are assigned evaluation duty during vacation shall be entitled for earned leave as per rules and duty leave for other examination related works assigned by the University.
5. ***The loss of syllabus for the newly admitted third semester B. Tech & B. Pharma students has to be COMPULSORILY made up by the institutes by conducting extra classes in early morning/late evening/Sunday/holidays.***

Registrar

- **Academic Time Table with the name of the Faculty members handling the Course**

The classes, labs, seminars and project work, as specified in the evaluation scheme and syllabus published by the University on its website (www.aktu.ac.in), are conducted in accordance with the time table issued by each department.

- **Teaching Load of each Faculty**

Teaching load of faculty is distributed as per AICTE norms.

- **Internal Continuous Evaluation System and place**

Ajay Kumar Garg Engineering College is affiliated to APJ Abdul Kalam Technical University, Lucknow. AKGEC follows the internal examination pattern matching with the university exam pattern. Guidelines of AKTU are followed strictly in the evaluation process. There are three Internal tests conducted, namely: Sessional Test 1 (25 Marks), Sessional Test 2 (50 Marks) and Pre-University Test (100 Marks). The schedules of internal exams are communicated to students and faculty through the academic calendar of the institute at the beginning of each semester. The college academic calendar is prepared in coherence with the university academic calendar.

To implement the continuous internal evaluation in a smooth and efficient manner the exam cell of the college has framed guidelines for conducting the internal evaluation. The tasks done by the college exam cell are as follows: scheduling of internal examination, seating arrangements, assigning hall invigilators, collection of answer books and distribution of answer books to the subject teaching faculty.

Process of internal evaluation:

1. Question paper is prepared for the internal examination as per Bloom's taxonomy.
2. Scrutiny of the prepared question paper is carried out by HoD/ Subject expert to ensure quality of the question paper.
3. Monitoring the attendance of the students for the examination is done.
4. Evaluation of answer books is carried out within the stipulated time.
5. Distributing evaluated answer books to the students for clarifications of doubts.
6. Uploading of finalized marks on college portal.
7. Conducting meetings to review the results by preparing the results analysis.
8. Remedial actions and measures for further improvements are arrived after discussion between faculty and the HoD.

9. The evaluation for practical courses is done by conducting two major viva sessions in addition to the experiment specific questioning done at the time of checking of practical record. Additionally, the hands-on knowledge of the students is also checked in all lab sessions which forms a vital component of internal lab assessment.
10. The evaluation for project course is assessed by conducting periodical project reviews covering key parameters like problem formulations, understanding of the project, presentation skills, communication of ideas, technical knowledge, team work and project management.

Performance of the students in internal assessments is used as reference by the faculties to identify slow and quick learners in their respective subjects. Slow Learners are encouraged to improve their performance in future by proper counselling. Good students are motivated to participate in various technical events to further strengthen their knowledge.

- **Student's assessment of Faculty, System in place**

Student feedback on Faculty about the teaching learning is taken from all the students at the end of the semester for all theory and practical subjects. Feedback is taken in online mode which allows the students to login from their college provided G-suite email ids only. The complete process is organized and monitored centrally by the exam cell of the college.

The various parameters on which teaching is assessed are: Communication Skills, Quality of Teaching, Subject Knowledge, Content and Method of Delivery, accessibility of faculty for clarification of doubts, quality of assignments, syllabus completion, maintaining the pace of teaching throughout the course duration etc. Faculty feedback is calculated subject wise and section wise. A combined report is generated by the feedback portal consisting of feedback of all faculty members from a particular department. Such department wise feedback summaries are sent to all HoDs and Director by the exam cell coordinator. Feedback scores of faculty are conveyed to them through respective HoDs. Faculty having feedback score of less than 4 (out of 5) is counselled by the HoD for future improvements.

For each Post Graduate Courses give the following:

- **Title of the Course**

1. M.Tech. (Computer Science & Engineering)
2. M.Tech. (Electronics & Communication Engineering)
3. M.Tech. (Electrical & Electronics Engineering)
4. M.Tech. (Mechanical Engineering)

- **Curricula and Syllabi**

Curriculum is available at website www.aktu.ac.in

- **Laboratory facilities exclusive to the Post Graduate Course**

Sl.No.	Department	Name of the Laboratory	Lab / Major Equipments
1	COMPUTER SCIENCE & ENGINEERING	SIMULATION AND RESEARCH LAB-I	Visual TCAD, SYMICA & Cadence VLSI Tools,ORCAD PSPICE, VIVADO, Computers And Other VLSI Softwares.
2	ELECTRICAL AND ELECTRONICS ENGINEERING	POWER CONVERTER LAB	Industrial Electronic Trainer,Industrial / Power Electronics Kit, Speed Control Of Dc Motor Etc.
3	ELECTRICAL AND ELECTRONICS ENGINEERING	POWER SYSTEM-II LAB	Oil Testing Set,Rheostate, 1-Phase Autotranformer, Relay(Electromechanical, Static, Numeric) Etc.
4	ELECTRONICS & COMMUNICATION ENGG	M.TECH MICROPROCESSOR & MICROCONTROLLER LAB/RESEARCH LAB	Dsp Kit With Pc, 8051 Microcontroller, Pic Microcontroller , Tms 3206748 Kit, Ads 8371 Kit
5	MECHANICAL ENGINEERING	FAB LAB/ RESEARCH LAB	3D Printers , MTAB Robot, Makerbot Z Replicator(2) ,Snapmaker 3 In 1 A-150,Infra-Red IC Heater

- **Academic Calendar and framework**

AJAY KUNfAR GARG ENGf NERING COLLEGE, GHAZIABAD
27 KM Stone Delhi-Meerut Expressu'ay, Adhyatinik Nagar, Ghaziabad - 201015

AKGEC.'D.O..'Notices.'2025-26.'001
14* August 2025

.XC.4DEíYOC CALENDAR — ODD SENIESTER. **2025—26**

(B.Tech, íYLTech and hfiCA)

S No.	Activity	Date	Dq
1	Registration of IQ HL R' Year B.Tecb and Year MCA & II. Tech students	18 .August 2025	)/#OA
2	Commencement of Classs for Q IB, R' Year B.Tech and II Year MCA & kfiTecb	19 .August 2025	Tuesday
3	Reportñig of I Year Students	18—21 August 2025	hlonday-Thursday
4	liiduction Program ' Conunenceuient of Classes for I Year Students	22 August 2025	Friday
5	klid Terri Lab Asmsmeot of all students	lU19 September 2025	Vonda\--Friday
6	Sessional Test (ST) (2.5 Units, 2 Hour) of students	24-30 September 2025	fi'ednesd.ay - Tuesday
7	Last Date of Distribution of corrected scripts of ST	07 October 2025	Tuesday
8	End Term Lab drier nent of all stude&	10—14 November 2023	Vonda\--Friday
9	Last day- of Teaching for all itu6enti	14 November 2023	Friday
10	Pre-University Test (RLIT) of all studeids	17—27 November 202a	hlonday-ThurAay
11	Last da4e of submitting Pre University Test Marks	s December 2025	Wednesday
12	End Semester Theory (External) of all students	01—31 December 2025	Monday-fi ednesda\-
13	End Semester Practical (External) of all students	15-31 December 2025	Monday-fiFednesda\-

Note: Full-day **academic** classes wfi1 be held on the folJoufig saturdays.

- 23a .hngust 2025 — *.Monday,* timetable un11 be followed
  l3" September 2025 — 27rurs&{y timetable uñ11 be followed
- 8* Noi'ember 2H5 — *Wadñezdav,* timetable will be followed

Dr. Bemant **Ahuja**

AJAY KUMAR GARG ENGINEERING COLLEGE, GRAgIABAD
2 KM ftu , Iklhi-Mei Esprwr«'iy, Adhyitrrik Higar, Ghaiiibe4 - 2til0l5

AKGEC/DO/N0tic«s/2025•26/039
12 Januaiy 202b

ACADEMIC CALENDAR - EVEN SEMESTER, 2025-26

fAH Yenrs of B.Tecb. M.Tecb and MCA1

S. No.	Activiiy	-' Date	Day
1	Rcgistntia A Co‹a‹aa‹ccamt of 'Cl«ocs	2' Februaiy 2026	Moatlay
2	Holi Buck	1st – 5th March 2026	Sunday-Thursday
3	Last Teaching Day befon STs	6th March 2026	Fridiy
3	Sessional Test (ST) (2 Units, 2 Hour) of all students	W - 14° Maiclt 2026	Moaday-Saturdiy
Last M	of aubasittiag Scsfional 4 t Marks	19' Match 2026	Thursday
5	Mid Term Lab Cement of dl studcm	23° — 2$* Merch 202b	Mondey - 5stitrdny
6	End Tcmi Lab A ment of all studente	20' - 24' April 2026	Mondsy•Friday
7	Lasl day of Tesehisy for art bene	24® April 2026	Friday
8	Pa-Union ity Test(PUT)of all mdmn	2P A;iril - xi* Mag 202d	kioofiay - Wednesday
9	Last dale of submitti•g Pn University T«st Muts	11* May 2026	Moadiy
10	Eod 5eza¢ater Tbsoïy EXaa›JjzBti0g (£xiemal) of all (tentaöre)	11th May –10th June 2026	Maadsy-Wednesday
11	End Semester Practical Examination (External) of all students (tentative)	1st June – 10th June 2026	Monday-Wednesday

Note: *Academic classes for all programs and all years, except the final year, will also be conducted on the following Saturdays: 14 February 2026, 28 February 2026, 28 March 2026, and 11 April 2026.*

12/1/26

Dr. Hemant Ahuja

16. Enrolment and placement details of students in the last 3years

Session	Approved Intake	Number of Students Admitted	Number of Students Placed
2023-24	63	15	6
2024-25	63	24	0
2025-26	63	27	0

17. List of Research Projects/ Consultancy Works

• Number of Projects carried out, funding agency, Grant received

S.No.	Sponsored Research Title	Funding Agency Name	Gross Total
1.	WEBSPRING PRIVATE LIMITED	PRINTING OF LED BULB COVER AS PER PICTURE ENCLOSED	6500.00
2.	SSE(C&W) VALSAD	COMPENSATING RING (SIZE 10xDIA 316/DIA 218 MM) BY SACHIN SIR	166320.00
3.	SHREYAS TIWARI	3D PRINTING OF WHEEL BOX ASSEMBLY	4150.00
4.	ARMAAN MACHENERY ENGINEERING	PERISTETIC PUMP-OUTER MILLING WORK	6028.00
5.	HYGIENIC PACK OPC PVT.LTD	3D SCANNING & MODEL DEVELOPMENT OF CYLENDER ON ZEISS 3D SCANNER & ZEISS REVERSE ENGG	3000.00
6.	VICTOR TESTING & CONSULTING SERVICES	PART INSPECTION FOR SURFACE WEVINESS ON CONTOUR MEASURING M/C	1000.00
7.	ABHISHEK MISHRA	PART INSPECTION FOR TESTING OF WELDED JOINT FOR MICROSTRUCTURE AND Testing of Welded Joint for Microstructure and Microhardness and Testing of Raw Material for Chemical Composition Through Spectroscopy along with their Sample Preparation	2000.00
8.	SSE (C&W) SGT	PIN FLAT HEAD (TYPE-A)	17100.00
9.	OMME ELECTROMECH PVT.LTD	Armature for Self-Part Inspection on VMM	1200.00
10.	EASTERN BEARING PVT.LTD.	TENSILE STRENGHT TEST AND CHARPY IMPACT TEST	18300.00
11.	Vivek Vishwas	B.Tech work -GTAW welding of 10 samples	1250.00
12.	ATUL SRIVASTAVA	SAMPLE CUTTING SIZE OF (70x18x6MM)	1860.00
13.	ATUL SRIVASTAVA	TESTING OF WELDED JOINT FOR MICROSTRUCTURE AND MICROHARNESS	7101.00
14.	SURAJ GOND	TESTING OF WELDED JOINT FOR MICROSTRUCTURE AND MICROHARNESS	1875.00
15.	AICTE LAB (ID-202000019)	REVERSE ENGG & MANUFACTURING OF 6.4C ENGINE CRANKSHAFT FOR DONE	10500.00
16.	ABHISHEK MISHRA	CORROSION TESTING FOR WELDED JOINT	1250.00
17.	CRANE-BEL INTERNATIONAL PVT.LTD	HELIX GEAR PART INSPECTION ON CMM	10000.00
18.	LAKSHAY SRIVASTAVA (AKGEC)	TESTING OF CASTING FOR MICROSTRUCTURE AND MICROHARDNESS	1125.00
19.	SANSKAR EDUCATIONAL GROUP	AAKAR 3D PRINTER	38136.00
20.	Vivek Vishwas	TESTING OF IMPACT STRENGHT, ROCKWELL HARNESS AND MICROSTRUCTURE	2973.69
21.	OM PRAKASH	TESTING OF MICROHARDNESS AND MICROSTRUCTURE	5346.00
22.	GHAZIABAD PRECISION PRODUCT P LTD	MACHINE OF COLD FORM BALL 4W-5998-09C	1200.00

23.	HARSH KATIYAR	3D PRINTING OF PENDULAM PART	850.00
24.	HEAD QUATER OFFICE	PROTECTIVE COVER FOR DRAIN ASSLY	14700.00
25.	CRANE-BEL INTERNATIONAL PVT.LTD	HELIX GEAR PART INSPECTION ON CMM	10000.00
26.	GHAZIABAD PRECISION PRODUCT P LTD	MACHINING OF COLD FORM BALL 4W-5998-09C	6000.00
27.	AKASH MISHRA	SAE CAR DASH BOARD (HIMANI MAM)	740.00
28.	GHAZIABAD PRECISION PRODUCT P LTD	MACHINING OF COLD FORM BALL 4W-5998-09C	6720.00
29.	JIGYANSHU SHARMA	SAMPLE CUTTING EDM WIRE	1068.00
30.	Vivek Vishwas	SAMPLE CUTTING EDM WIRE	979.92
31.	ABHISHEK MISHRA	SAMPLE CUTTING EDM WIRE	1388.22
32.	PROTECH SOLUTIONS	SAMPLE CUTTING EDM WIRE	72000.00
33.	ADITI CHAUHAN	3D PRINTING OF TOP CHASSIS PLATE,BOTTOM CHASSIS PLATE (BY HIMANI)	2720.00
34.	AIR LIQUIDE NORTH INDIA PRIVATE LIMITED	3D MODEL OF HC MOLEX STORAGE (BY HIMANI)	150000.00
35.	AVNI ENTERPRISES	INDIGENIZED VERSION OF WAIST LINE HEAT BELT (BY HIMANI)	30000.00
36.	KSHTIZ SHUKLA	PREPRATION OF 27*3 WORK PICES FROM SS-304	15300.00
37.	MINISTRY OF RAILWAY	WASHER SPECIAL 4 INCH OD (BY VISHWAS GROVER)	19200.00
38.	VIKRANT INDUSTRIES	PART INSPECTION IN VMM (HEAT SHRINK) (BY SACHIN THAKUR/AKASH SING)	2000.00
39.	JIGYANSHU SHARMA	MICROSCOPY & MICROHARNESS TEST	1000.00
40.	DY.CHIEF MATERIAL MANAGER	COMPENSATING RING FOR MEMU/DMC	20400.00
41.	AKASH MISHRA	3D PRINTING OF THROTTLE CONNECTOR (BY HIMANI LALIT)	2400.00
42.	VISHNU KUMAR	MEASURMENT OF CIRCULAR PROFILE DIAMETER	3374.64
43.	PUNEET KUMAR PAL	DEVELOP TONSILE FIXTURE FOR CLAMPING ON CNS MILLING (BY AKASH SINGH)	780.00
44.	DEKI ELECTRONICS LTD	3D PRINTING OF CAPACITOR COVER (BY VIKRAM RAJPUT)	4800.00
45.	WINDMOLLER AND HOLSCHER INDIA PVT.LTD	MECHANICAL WORKSHOP TRAINING (BATCH-6)	56250.00
46.	THE SENIOR MATERIAL MANAGER	SAFETY STRAP FOR CUT OFF ANGLE COCK DRG NO SKT	52700.00
47.	THE SR.SE/TM	STEEL MOON WASHER BY VISHWAS GROVER	50000.00
48.	SR/SE/TM/WAT	STEEL MOON WASHER BY VISHWAS GROVER	50000.00
49.	WINDMOLLER AND HOLSCHER INDIA PVT.LTD	BASIC (PANEL) WIRING TRAINING FOR W&H EMPLOYEES	112500.00
50.	JEEVISHA SHUKLA	FIXTURE FOR CHASSIS (SAE RACING) WELDING) BY VIKRAM SINGH	3979.00
51.	EASTERN RAILWAY (INDIAN RAILWAY)	CNC TURNING WORK ON WARSHER 1/4 FLAT	9802.00
52.	KASUYA GPP AUTO PRODUCTS (UNIT OF GPP P L	HIND BKT 122/22	2040.00
53.	KASUYA GPP AUTO PRODUCTS (UNIT OF GPP P L	HIND BKT 122/22	1530.00
54.	KASUYA GPP AUTO PRODUCTS (UNIT OF GPP P L	HIND BKT 122/22	2380.00
55.	GHAZIABAD PRECISION PRODUCT P LTD	COLD FORM BALL FOR 4W 5998-03C	3960.00

56.	KASUYA GPP AUTO PRODUCTS (UNIT OF GPP P L	HIND BKT 122/22	5100.00
57.	KASUYA GPP AUTO PRODUCTS (UNIT OF GPP P L	HIND BKT 122/22	5950.00
58.	DIVISION STORES DEPOT	RODA BOX	182500.00
59.	SR.DMM DIVISIONAL STORE DEPOT	RODA BOX (BY ABHISHEK GUPTA)	149650.00
60.	THE SENOIR SECTION ENGINEER	ADJUSTING SHIM FOR FIAT BOGIE	41760.00
61.	GHAZIABAD PRECISION PRODUCT P LTD	COLD FORM BALL FOR 4W 5998-03C	7800.00
62.	NEOMETRIX ENGINEERING PVT.LTD	LAB VIEW CORE 1 & II TRAINING WITH CLAD PREPRATION	25500.00
63.	THE INDIAN INSTITUTE OF WELDING	CONDUCTION OF LABORATORY EXPERIMENT FOR CANDIDATES ENROLLED AMIIW EXAMINATION BY HARI SHANKER	3389.83
64.	JIGYANSHU SHARMA	SAMPLE PREPRATION FOR UTM BY USING WIRE CUT OF SIZE 150x20x30MM	940.00
65.	GHAZIABAD PRECISION PRODUCT P LTD	COLD FORM BALL FOR 4W 5998-03C	7200.00
66.	GHAZIABAD PRECISION PRODUCT P LTD	COLD FORM BALL FOR 4W 5998-03C	3897.60
67.	ELECTRONICA HITECH MACHINE TOOLS PVT.LTD.	FIXTURE PLATE INSPECTION CMM (BY SACHIN SIR)	2000.00
68.	INDIAN EASTERN RAILWAY	BRACKET FOR LATERAL DAMPER DRG-NO. LW05116	33920.00
69.	EAST COAST RAILWAY	CP DRAIN PLUG PROTECTION GUARD	122200.00
70.	SOUTH WESTERN RAILWAY (NDIAN RAILWAY)	RAILWAY GUARD FOR WDP4 LOCOS	17160.00
71.	DENTIFRICE PVT.LTD.	3D PRINTING OF MIRROR AND OPTICS HOLDER ASSEMBLY	2750.00

➢ Publications (if any) out of research in last three years out of masters projects

- Cooperative Spectrum Sensing Optimization using Amplify and forward Relaying in Cognitive Radio, Krishna Kant Sharma, Naresh Kumar, International Conference on Advancements and Key Challenges in Green Energy and Computing (AKGEC- 2023), 10.1088/1742-6596/2570/1/012031, August 2023.

- Retinal Fundus Image Classification Using Hybrid Deep Learning Model, Shobhana Lakhera, Amit Garg, 2023 IEEE World Conference on Communication & Computing (WCONF), 10.1109/WCONF58270.2023.10235233, September 2023.

- Diabetic Retinopathy Classification Using PSOSVM Based Deep Learning Model, Shobhana Lakhera, Amit Garg, 2023 Seventh International Conference on Image Information Processing (ICIIP -2023), 10.1109/WCONF58270.2023.10235233, September 2023.

- IV Characteristics and Subthreshold Slope Analysis of Si and SiGe-Based Dual-Gate MOSFET, Ashutosh Pandey, Divya Sharma, International Conference on Nanotechnology: Opportunities and Challenges, 10.1007/978-981-99-4685-3_79, September 2023.

- Nanoscale Multi-Gate Graded Channel DG-MOSFET For Reduced Short Channel Effects, Ashutosh Pandey, Divya Sharma, 7th International Conference on Microelectronics and Telecommunication Engineering, 10.1007/978-981-99-9562-2_54, March 2024.

- Exploring low-power implementation techniques for 2:1 MUX using conventional and CNTFET Technology: A performance comparison, Priya Singh, Uma Sharma, International Conference on Computing, Communication And Networking Technologies (ICCCNT), 10.1109/ICCCNT56998.2023.10307350, November 2023.

- Ultra Low-Power Implementation of PTL based 1 -Bit Full Adder Using CNTFET Technology, Priya Singh, Uma Sharma, 2nd IEEE international Conference on Interdisciplinary Approaches in Technology and management for Social Innovation (IATMSI-2024), 10.1109/IATMSI60426.2024.10502807, April 2024.

- Classification of Diabetic Retinopathy Using Slime Mould Optimization Based ResNet-18 Deep Learning Model, Shobhana Lakhera, Amit Garg, Second international conference on smart systems for applications in electrical sciences (ICSSES-2024), 10.1109/ICSSES62373.2024.10561250, June 2024.

- A Comprehensive Analytical Study of Electric Vehicle's Dynamics and its Essential Parameters, Pankaj Madheshiya, AK Rai, IOP Conference Series: Earth and Environmental Science, 10.1088/1755-1315/1285/1/012013, August 2023.

- Enhancing Electric Vehicle Performance: A Co-Relation Study of Key Performance Parameters, Pankaj Madheshiya, AK Rai, IOP Conference Series: Earth and Environmental Science, 10.1088/1755-1315/1285/1/012012, August 2023.

- Analysis of energy storage technology for hybrid electric vehicle, Pankaj Madheshiya, AK Rai, AICTE & DSIR sponsored international conference on smart and innovative development in science, engineering & technology 2023, https://doi.org/10.1063/5.0221437, July 2024.
- Vehicle to Grid Technologies Resolving Micro Grid Power Intermittencies Issues, Vaasu Gupta, Arun Kumar Maurya, 2023 9th IEEE India International Conference on Power Electronics (IICPE), 10.1109/IICPE60303.2023.10475028, March 2024

- L-2 EV Charging System Design using Totem-Pole PFC and PSFB DC-DC Converter, Vaasu Gupta, Arun Kumar Maurya, 2023 3rd International Conference on Innovative Mechanisms for Industry Applications (ICIMIA), 10.1109/ICIMIA60377.2023.10426560, April 2024.

- Comprehensive Analysis of Different Types of Load Frequency Control Algorithms for Tie Line Connected Power System, Kanak Gahlaut, Arun Kumar Maurya, 2024 4th International Conference on Innovative Practices in Technology and Management (ICIPTM), 10.1109/ICIPTM59628.2024.10563595, June 2024

- Comprehensive Analysis of MPPT Strategies for PV Systems to Maximize Energy Yield, Mansi Singh, AK Rai, 2024 1st International Conference on Innovative Sustainable Technologies for Energy, Mechatronics, and Smart Systems (ISTEMS), 10.1109/ISTEMS60181.2024.10560118, June 2024.

- A Comprehensive review of bio 3d printing materials, Aaliya, Pradeep Jain, 10th International Symposium on fusion of Science and technology, ISBN:978-81-973526-21, January 2024.

- A Comprehensive review of bio 3d printing Techniques and Materials, Neha Chauhan, Pradeep Jain, 10th International Symposium on fusion of Science and technology, ISBN:978-81-973526-21, January 2024.

- Phishing Website Detection using Hybrid machine learning model, Gunjan, Rajesh Prasad, International Conference on Computer, Electroncs and Electrical Engineering and their applications, 10.1109/IC2E362166.2024.10826907, June 2024.

- Enhancing Blockchain Security through quantum key distribution and evaluating QKD network in QKDNet Sim environment, Sakshi Singh, Avdhesh Gupta, 3rd International conference on Power Electronics and IoT Applications in Renewable Energy and its Control (PARC), 10.1109/PARC59193.2024.10486256Corpus ID: 268931154, February 2024.

- Advancing Sentiment Understanding in social media through Dynamic Contextual Embedding, Aditi Yadav, Anu Chaudhary, 2024 3rd International Conference for Innovation in Technology (INOCON), 10.1109/INOCON60754.2024.10512039, March 2024.

- Tomato Leaf diseases detection Using Machine Learning, Prashant Kumar, Anuradha Taluja, International Conference on Intelligent Computing and Communication Techniques, June 2024.

- Brain Tumor Detection Using Advance Machine Learning: A Literature Review, Sarita Yadav, Santosh Kumar Upadhyay, 2024, International Conference on Emerging Technology (INCET), 10.1109/INCET61516.2024.10593121, June 2024.

- Machine Learning solution to Polycystic Ovary Syndrome: A review, Kajal Gupta, Rajesh Prasad, International Conference on Contemporary Computing and Informatics (IC3I-2023), https://doi.org/10.1109/IC3I59117.2023.10397611, January 20234.

- Detecting Brain Tumour using CNN, Saral, Shashank Sahu, International Conference on Contemporary Computing and Informatics (IC3I-2023), September 2023.

- Enhancing brain Tumour Detection through CNN and Data Augmentation: A comprehensive study, Saral Garg, Shashank Sahu, International Conference on Sustainable Emerging Innovations in Engineering & Technology (ICSEIET-2023), https://doi.org/10.1109/ICSEIET58677.2023.10303546, September 2023.

- Machine Learning for Autism spectrum Disorder Detection: A systematic Way, Anshika Gupta, Inderjeet Kaur, International Conference on Contemporary Computing and Informatics (IC3I-2023), September 2023.

- Polycystic Ovary Syndrome detection using deep learning, Kajal Gupta, Rajesh Prasad, International Conference on Contemporary Computing and Informatics (IC3I-2023), https://doi.org/10.1109/IC3I59117.2023.10397615, January 2024.

- Early Phase Detection of diabetes mellitus using machine learning, Dharna Choudhary, Pradeep Gupta, International Advanced Computing Conference (IACC-2023), https://doi.org/10.1007/978-3-031-56703-2_10, March 2024.

- Review on Diabetes prediction using machine learning, Dharna Choudhary, Pradeep Gupta, International Conference on ML, image processing, Network security and Data Sciences, December 2023.

- Investigation on FDM process parameters for the dimensional accuracy with ABS polymer part, Aarti Singh, Tarun Bhardwaj, Engineering Research Express, Vol. 6 (2), 10.1088/2631-8695/ad52ee, June 2024.

- Microstructural investigation on linear friction welded stainless steel and medium carbon steel, Aakash Mishra, Namrata Gangil, Materials Today: Proceedings, https://doi.org/10.1016/j.matpr.2023.04.672, 2023.

- Issues and Strategies in Friction Stir Welding of Al-Mg-Si Alloy Pipes, Punit Kumar Pal, Jitendra Yadav, 2024 1st International Conference on Innovative Sustainable Technologies for Energy, Mechatronics, and Smart Systems (ISTEMS), https://doi.org/10.1109/ISTEMS60181.2024.10560109, June 2024.

- Parametric Influences on Mechanical Traits In Selective Laser Melting Of AlSi10Mg, Purushottam Sharma, Tarun Bhardwaj, International Journal of Technical Research & Science, https://doi.org/10.30780/, 2023.

- A Novel Hybrid CMOS Full Adder with Low Power and High Speed for Embedded Systems, Charu Chaudhary, Uma Sharma, 2024 International Conference on Electrical Electronics and Computing Technologies (ICEECT-2024), https://doi.org/10.1109/ICEECT61758.2024.10739079, November 2024.

- Exploring Diverse Logic Implementations and Full Adder Circuit Designs, Charu Chaudhary, Uma Sharma, 2024 International Conference on Electrical Electronics and Computing Technologies (ICEECT-2024), https://doi.org/10.1109/ICEECT61758.2024.10738907, November 2024.

- On the performance of optical codes for FSO systems using SAC-OCDMA technique to improve system performance, Himani Rawat, Naresh Kumar, Journal of Optics (India), 0974-6900 (Electronic), 0972-8821 (Print), https://doi.org/10.1007/s12596-024-02266-2, October 2024.

- Bluetooth low energy (BLE) privacy: A new method for tracking users, Himanshu Jain, Neelesh Kumar Gupta, 1st International Conference on Intelligent Computation and Analytics on Sustainable Energy (ICICASEE 2023), https://www.taylorfrancis.com/chapters/edit/10.1201/9781003540199-45/bluetooth-low-energy-ble-privacy-new-method-tracking-users-himanshu-jain-neelesh-kumar-gupta. November 2024.

- Enhancing authentication in wearable devices: BLE-AES-CCM implementation, Himanshu Jain, Neelesh Kumar Gupta, 1st International Conference on Intelligent Computation and Analytics on Sustainable Energy (ICICASEE 2023), https://www.taylorfrancis.com/chapters/edit/10.1201/9781003540199-46/enhancing-authentication-wearable-devices-ble-aes-ccm-implementation-himanshu-jain-neelesh-kumar-gupta, November 2024.

- Improved Frequency Response of Two Stage Amplifier using Cascode Current Mirror and Voltage Buffer Circuit, Rohit Kumar Rai, Om Krishna Gupta, 5th International Conference on Electronics and Sustainable Communication Systems (ICESC), https://doi.org/10.1109/ICESC60852.2024.10689968, October 2024.

- Stress analysis of EEG signal using K-means clustering and hybrid classifier, Priyanshu Pallav, Karunesh, Advancements and Challenges in Green Energy and Computing, https://doi.org/10.1109/AKGEC62572.2024.10869062, November 2024.

- Advanced Image Dehazing Techniques using Optimized Filters and Globally Guided Image Filtering, Riya Singh, Jitender, 2nd International Conference on Computational Intelligence, Communication Technology and Networking, https://doi.org/10.1109/CICTN64563.2025, March 2025.

- Image/Video Dehazing Techniques & Challenges, Riya Singh, Jitender, 5th International Conference on Pervasive Computing and Social Networking (ICPCSN-2025), https://doi.org/10.1109/ICPCSN65854.2025.11034954, June 2025.

- Emotion Recognition Through Brainwaves Using Deep Learning and Machine Learning, Priyanshu Pallav, Karunesh, International Conference on Next Generation Information System Engineering (NGISE), https://doi.org/10.1109/NGISE64126.2025.11085417, July 2025.

- Performance Analysis of FSO Links with Log-Normal Pointing Errors for 5G/6G Backhaul Applications, Global Conference on Information Technology and Communication Networks (GITCON), IEEE, 29-31 August 2025.

- Performance Comparison of MIMO and Dual-Hop AF Wireless System FSO under Log-Normal Shadowing, Global Conference on Information Technology and Communication Networks (GITCON), IEEE, 29-31 August 2025.

- Dual-Band Ultra-Wideband Antenna for Wi- Fi/Bluetooth and 5G/C-Band Applications, Third International Conference on Emerging Applications of Material Science and Technology (ICEAMST-2025), IEEE, 3-5 November 2025.

- Heart Disease Risk Prediction Using Supervised Machine Learning Algorithms Shraddha Pandey, Sonam Gupta, Pradeep Gupta, and Akhilesh Verma.." In 8th *International Conference On Innovative Computing And Communication 14-15 February 2025*, pp. 91-104. Singapore: Springer Nature Singapore, 2025 https://doi.org/10.1007/978-981-96-7707-8_7

- Quantum-Inspired Neural Networks, Federated Learning with Differential Privacy, and Hyperdimensional Computing for Enhanced Heart Disease Prediction, Shraddha Pandey, Sonam Gupta, Pradeep Gupta, and Akhilesh Verma. In 6th *International Conference on Data Analytics & Management*, 13-15 June 2025, pp. 273-287. Cham: Springer Nature Switzerland, 2025. https://doi.org/10.1007/978-3-032-02831-0_22

- Crop and fertilizer recommendation system using machine learning , Yati Paliwal, and Santosh Kumar Upadhyay. "." In 8th *International Conference on Data Analytics & Management*, 13-15 June 2025, pp. 563-575. Cham: Springer Nature Switzerland, 2025. https://doi.org/10.1007/978-3-032-03072-6_45

- Enhanced Sentiments Analysis Using K-Means Clustering and Dimensionality Reduction for BERT Classification , Priyanka Verma , Rajesh Prasad, and Pradeep Gupta. In *International Conference on Computational Intelligence and Information Retrieval*, 24-25 April 2025 pp. 307-320. Cham: Springer Nature Switzerland, 2025. https://doi.org/10.1007/978-3-032-02790-0_23

- AI Enhanced Depression Detection Using Chatbot and Facial Data Analysis , Rashi Sharma and Ayushi Prakash, *2025 3rd International Conference on Communication, Security, and Artificial Intelligence (ICCSAI)*, Greater Noida, India, 2025, pp. 2133-2140, doi: 10.1109/ICCSAI64074.2025.11064586.

- AI-Driven Mental Health Screening Using NLP Chatbots and Vision Transformers, Rashi Sharma, and Ayushi Prakash. In 8th *International Conference on Data Analytics & Management*, 13-15 June 2025, pp. 296-308. Cham: Springer Nature Switzerland, 2025. https://doi.org/10.1007/978-3-032-03751-0_24

- Design and Modelling of MPPT Controller using Fuzzy Logic**,** Mansi Singh, AK Rai**,** 2024 IEEE International Conference on Smart Power Control and Renewable Energy (ICSPCRE), 10.1109/ICSPCRE62303.2024.10675268, November 2024.

- Modelling Analysis of SEPIC and ZETA Converter Topologies, Shubh Sharma, Vani Bhargava and A K Rai**,** 2024 International Conference on Computer, Electronics, Electrical Engineering & their Applications (IC2E3), https://doi.org/10.1109/IC2E362166.2024.10827705, January 2025.

- Enhanced Bidirectional DC/DC Converter Utilizing Fuzzy-PI Control with PWM for Dual-Battery Hybrid Electric Vehicles, Shubh Sharma, Vani Bhargava and AK Rai, 2024 IEEE Region 10 Symposium (TENSYMP), https://doi.org/10.1109/TENSYMP61132.2024.10752248, November 2024.

- An Investigation of Mismatch Between Energy Yields of Building Integrated Photovoltaic Systems, Mansi Singh and A. K. Rai International Conference on Advanced Materials for Sustainable Innovation (IC-AMSI 2024) https://doi.org/10.1007/978-981-96-4492-6_21.

- Investigation of FRT Capability in a Grid Connected Photovoltaic Power Plant via dc-link Breaking Chopper Approach, Shreyam Singh, A K Rai, International Conference on Control Computing Communication & Materials (ICCCCM) 2024, doi**:** 10.1109/ICCCCM61016.2024.11039857

- Priya Devi, Lokesh Varshney, Sarika Karla, "Performance Improvement of PV System Arrangements with HMS Method in Partial Shade Condition" presented in 6th International Conference on Recent Developments in Control, Automation & Power Engineering (RDCAPE-2025) 18-19 September 2025, at Amity University Noida, India.

- Priya Devi, Lokesh Varshney, Sarika Karla, “Performance Improvement of PV System arrangements with MS Method in Partial Shade Situations” presented in 6th IEEE India Council International Subsections Conference (INDISCON 2025) August 21 to 23, 2025, at the National Institute of Technology Rourkela, India.

- Stability and Performance Characteristics of PID Controller Tuning Optimization Applied for LFC at Uncertain Load Conditions by Implementing PSO, Kanak Gahlaut, Arun Kumar Maurya, 2024 15th International Conference on Computing Communication and Networking Technologies (ICCCNT), 10.1109/ICCCNT61001.2024.10726094, November 2024.

- Comprehensive Analysis of EV Aspects and its Industrial Integration for Vehicle to Home Applications, Vaasu Gupta, Arun Kumar Maurya, 2024 3rd International Conference on Automation, Computing and Renewable Systems (ICACRS), 10.1109/ICACRS62842.2024.10841489, January 2025.

- Linear Friction Welding of Similar and Dissimilar Materials: A Review, Aakash Mishra, Namrata Gangil, Metals and Materials International, Vol. 31, 1-21, https://link.springer.com/article/10.1007/s12540-024-01738-1, August 2024.

- Mechanical and Microstructural properties of CMT Welded Ferritic AISI 1080 Carbon Steel (UNS G10800), Kajal Singh, Hari Shanker, Ajay Pratap Singh, 3rd International Conference on Mechanical and Energy Technologies (ICMET-2023), Recent Advances in Mechanical Engineering (ICMET 2023), https://doi.org/10.1007/978-981-97-4947-8_19, September 2024.

- Mechanical and Microstructural Properties of GMAW Welded Ferritic AISI 1080 Carbon Steel (UNS G10800)” Singh, K., Shanker, H., Singh, A.P. (2025), Recent Trends in Material Processing, Characterisation and Applications (AEMTA 2024). Springer Proceedings in Materials, First Online: 29 August 2025, pp 635–647, vol 73. Springer, Singapore. https://doi.org/10.1007/978-981-96-5856-5_47.
- A Comprehensive Review on Hydrogel Innovations in Extrusion-Based 3D Printing” Neha Chauhan, Pradeep Jain. International Journal of Science, Engineering and Management (IJSEM) Volume 12, Issue 07, July 2025 ISSN: 2456 -1304.

- Investigation of hydrogels for extrusion based 3d bio printing” Aaliya, Pradeep Jain’ Volume 12, Issue 06 June 2025, International Journal of science engineering and Management ISSN: 2456 -1304.

- “Intelligent Transport System for Real-Time Traffic Congestion Monitoring and Parking Management Using Google Maps API.", P. Sharma; M. Mishra; A. Srivastava, 2025 International Conference on ICBRIGHT (Vol. 15). AKGIM, 2025.

- "Sentiment Analysis with RNNs: Insights from LIME Interpretability", Devesh Shrivatava, Saroj Bala, and Arpna Saxena. 2024 1st International Conference on Advanced Computing and Emerging Technologies (ACET). IEEE, 2024.

- "Automatic Vehicle Plate Recognition and Overspeed Detection.",Shams Tavrez; Kushan Kumar; Himanshu Sharma; Arpna Saxena, 2024 4th International Conference on Advancement in Electronics & Communication Engineering (AECE). IEEE, 2024.

- "Developing an Effective Model for Skin Disease Detection: Techniques and Approaches.",Nikhil Kumar Yadav; Amit Tiwari; Gaurav; Harsh Kumar Verma; Arpna Saxena, 2024 4th International Conference on Advancement in Electronics & Communication Engineering (AECE). IEEE, 2024.

- "Leveraging Ensemble Methods for Robust Attack Detection in Consumer IoT Environments.",Aashi Sharma; Chetan; Aryan Yadav; Arpna Saxena, 2025 3rd International Conference on Disruptive Technologies (ICDT). IEEE, 2025.

- "Adaptive Hybridization of Particle Swarm Optimization and Grey Wolf Optimization.",akash Sharma; Aryan Garg; Saroj Bala, 2025 International Conference on Next Generation Information System Engineering (NGISE). Vol. 1. IEEE, 2025.

- “SignSays: Sign Language Gesture Recogniser”, Chirag Kulshreshtha, Harsh Sharma, Shruti Jain, 5th International Conference on Innovations in IOT, Robotics & Automation (IIRA 5.0), May 2025

- “Crop Disease Detection System In Agriculture”, Priyanshu Verma, Krishna Singh, Umesh Kumar, Shruti Jain, 5th International Conference on Innovations in IOT, Robotics & Automation (IIRA 5.0), May 2025

- “Leaf Disease Detection: An Ensemble Learning Approach”, Deepanshu Kumar, Garima, Shruti Jain, 5th International Conference on Innovations in IOT, Robotics & Automation (IIRA 5.0), May 2025

- Sharma, Palak, and Arpna Saxena. "A Balanced and Feature-Optimized Intrusion Detection Approach for Threat Mitigation in IoMT.",Palak Sharma; Nishita; Arpna Saxena, 2025 IEEE Guwahati Subsection Conference (GCON). IEEE, 2025

- “Smart devices diapers for Specially abled , old age and Infants using IOT”. Rishabh Chawal , Shubham singh , Mayank , Raman , presented in ICMLDSSIA , Bundelkhand University Jhansi , Mar 2025 .

- “Confident cuff for providing safety and health monitoring using machine learning and IOT”. Vineet Kumar Pandey , Shivani Garg , Shashank Pandey , Avantika , ICMLDSSIA , Bundelkhand University Jhansi , Mar 2025 .

- “AUTO ENTRY GUARD CUM SMART PARK ACCESS”, Udit Gupta, Pranjal Srivastava, Vipul Kumar, Saroj Bala, International Conference on Convergence of Applied Science in Engineering Technology (COASET 2025), June, 2025.

- “AUTORENT: AI-Powered Intelligent Fleet Rental System”, Kunal Pal, Lakshay Gupta, Manas Mridul, Neeraj Mishra, Aman Gupta, 5th International Conference on Innovations in IOT, Robotics & Automation (IIRA 5.0), May 2025

- Singh, S., & Gupta, A. (2025). Interactive virtual reality headset. Indian Journal of Technical Education, 48(1), 7–10.

➢ Industry Linkage

- AKGEC places a strong emphasis on preparing students to excel in industry by fostering collaborations with leading companies across various sectors. These collaborations are instrumental in providing students with hands-on training in cutting-edge technologies and engaging them in industry-sponsored consultancy projects. Notably, AKGEC is distinguished as the sole engineering college in Uttar Pradesh approved by the Department of Science and Technology, Government of India, for establishing the Center of Relevance and Excellence (CORE) in Automation & Robotics.

- CORE represents a groundbreaking partnership between AKGEC, international industries, and key governmental bodies like the National Skill Development Corporation, Ministry of Skill Development and Entrepreneurship, and Government of India. It aims to drive research, consultancy, project development, and training in emerging technological domains such as Automation, Robotics, Manufacturing, Fabrication, and Automotive Technology.

- Under this initiative, fourteen Centers of Excellence (COEs) have been established, each equipped with state-of-the-art facilities for training, prototyping, testing, and measurement in Automation, Robotics, Manufacturing, and Automotive domains. These COEs boast advanced equipment such as CNC and Robotic Machining, Welding (both Manual and Robotic), Cutting (Thermal, Plasma, and Laser), Non-Destructive Testing, Metrology, Mechatronics, and 3D Printing, promoting modern manufacturing practices among students and industry professionals alike.
- Supported by esteemed industry partners including SIEMENS, BOSCH Rexroth, National Instruments, KUKA Robotics, Mitsubishi Electric, and others, these facilities are pivotal in bridging the gap between academia and industry by providing industry-relevant training, consultancy, and industrial services. Such partnerships not only enrich the learning experience for students but also address the growing demand for highly skilled manpower in the industry. This industry linkage not only enhances students' prospects but also ensures they are well-equipped to thrive in the dynamic world of modern manufacturing and technology.

- The other areas of industry interface/ interaction include:

  - Industrial/Summer Training of students.
  - Student projects sponsored by the industry.
  - Introduction of extra teaching modules proposed by the industry in the college.
  - Industrial visits
  - Campus placements.

- For the summer training of all B.Tech. Students after III yr, and MCA students after the III Semester, the college has linkages with a large number of PSUs and Private sector industry in concerned disciplines. The exposure and association with the industry after the pre-final year provides the student with the requisite orientation for the specialized course and project work which are part of the final year curriculum. A number of students are involved in doing projects with the industry and the college encourages students to undertake industry relevant project work.

- With the varied needs of each type of industry, it will never be possible for any curriculum to meet the exact requirement of all industry. There will inevitably be a gap between the training imparted at any academic institution and the job requirements. This gap is filled by providing in-house training to the fresh entrants by the industry.

- An Incubator has been established during this year for developing software engineering skills among students. The incubator is totally managed by the students and they have already developed and hosted the new college website as well as helped the Accounts Department and Registrar's Office in developing / modifying the requisite software. The incubator has also developed website and softwares for RSG Indo German hospital, Ghaziabad Management Association and a Canadian School The cell is also running regular evening classes for imparting practical training on web development to the junior students.

Proud Partners: Major Projects Handled in the Recent Past

- Technology Transfer for RAKSHITA Bike Ambulance for DRDO
- 3D Scanning and Scaled Printing of Combat Vehicle for Indian Air Force
- Cycle Time Optimization through Robotic Integration for Micromatic Grinding
- Vision-Based Inspection System for Ghaziabad Precision Products
- 3D Printed Prototype of Humsafar Coach for Indian Railways
- Rapid Prototype of Pressure Regulating System for Air Liquide India
- Innovative Orthopedic Screw Developed via Metal 3D Printing
- Lightweight Ergonomic Surgical Handle Designed for AIIMS New Delhi
- Consistent Tender Participation and Delivery for Indian Railways

➢ **MoUs with Industry Partners**

1. KUKA Robotics India Pvt. Ltd.
2. NI Systems India Pvt. Ltd.
3. Janatics India Pvt. Ltd.
4. Bosch Rexroth India Ltd.
5. Siemens Industry Software
6. Mitsubishi Electric India Pvt. Ltd.
7. Schmalz India Pvt. Ltd.
8. Pepperl+Fuchs India Pvt. Ltd.
9. Fronius India Pvt. Ltd.
10. Carl Zeiss India Pvt. Ltd.
11. TÜV Rheinland
12. Messer Cutting Systems India Pvt. Ltd.
13. Siemens Ltd.
14. Stratasys India Pvt. Ltd.
15. Schunk Intec India Pvt. Ltd.
16. IPG Photonics
17. BOSCH Ltd.

➢ **Associate & Academic Partners**

- Windmöller & Hölscher
- Electropreneur Park
- Redcliffe Energy
- Ghaziabad Precision Products
- Micromatic Grinding Technologies
- Octagon Precision
- Rutag, IIT Delhi
- I-Hub Foundation (IHFC), IIT Delhi
- FIIT, IIT Delhi
- FANUC
- IMTMA
- Anderson Group
- Grind Master

- Steinbeis Academy for Advanced Technical Training & Entrepreneurship
- Uttarakhand Technical University, Dehradun
- Bharti Vidyapeeth University COE
- Bharti Vidyapeeth College of Engineering
- Global Institute of Technology, Jaipur
- Universidad Autonoma de Chile
- Venkateshwara University, Gajraula
- Chittagong University of Engineering & Technology
- Seth Jai Parkash Mukand Lal Institute of Engineering and Technology, Raduar
- Panipat Institute of Technology, Panipat
- FH West Coast University of Applied Sciences
- Siberian State Industrial University

18. LoA and subsequent EoA till the current Academic Year

LoA and subsequent EoA till the current academic year is uploaded on the following link: https://www.akgec.ac.in/aicte-approval-letters/

19. Accounted audited statement for the last three years

Audited Statement for financial year 2024-25 is attached as **Appendix "C"**

20. Best Practices adopted, if any

Since its inception in 1998, AKGEC has been dedicated to ensuring quality by focusing our attention and directing all available resources. We strive to achieve academic excellence while promoting well-rounded development and instilling strong moral values and ethics among our students. Here are some of the key practices that define our college:

1. Professionally Managed Institution with Best in Class Infrastructure

The college is built on a foundation of five fundamental principles and ethical values viz. **transparency** in all operations, **uniformity** in actions devoid of discrimination or biases, **excellence** in every aspect of the institution, uncompromised **ethical conduct**, and a strong emphasis on **discipline**.

The college has excellent infrastructure with sprawling 40-acre campus featuring meticulously planned departmental complexes equipped with spacious laboratories, state-of-the-art classrooms, department libraries, and faculty cabins. The college excels in computing facilities, with a network of over 1600 computers connected through broadband for seamless Internet access. Three modern Computer Centres offer high-speed configurations with internet speeds of up to 1000 Mbps. The institution houses more than 80 spacious classrooms, each equipped with projectors, sound systems, and smart boards. Cutting-edge laboratory equipment and software furnish the well-equipped laboratories and workshops. Four seminar halls and three conference halls facilitate various academic and research activities. The fully automated central library is stocked with over a hundred thousand books, national and international

journals (including e-journals), and multimedia resources. Extensive subscriptions to e-journals, journals, e-books, and more enrich the library's resources. In addition to the central library, the college has hostel libraries. A spacious playground caters to outdoor sports such as cricket, football, volleyball, and basketball, while indoor games like badminton, table tennis, chess, and carom are also available. The college ensures comfortable hostel accommodations for students, providing six campus hostels—three for boys and three for girls—each equipped with a gymnasium and both indoor and outdoor sports facilities.

Further, AKGEC firmly believes in contributing to safeguard our environment. In keeping with the college philosophy of environmental sustenance, the college adopts a holistic eco-friendly approach across its campus infrastructure and activities. The buildings ensure maximum sunlight and ventilation. High and sustained focus is imparted on good level of cleanliness in all areas of the campus. The college maintains a polythene free campus where single use plastic including water bottles etc. are not encouraged. A network of 20 rain water harvesting wells connected to all terraces ensures channelization of rain water towards ground water level and recharge of ground water. AKGEC has installed grid connected solar photovoltaic system on the available roof area of academic complexes and hostels. The college places high focus on plantation in all non-concrete areas of the campus to prevent a dusty environment. The college buildings are surrounded by large open areas with well-maintained lawns and plantations.

2. Consistent Focus on Academics

AKGEC is renowned for its commitment to academic excellence. It stands as the sole engineering college in all of Uttar Pradesh to receive the Academic Excellence Award for two consecutive years. This prestigious honour was bestowed by H.E., the Governor of Uttar Pradesh. The college's dedication to scholastic achievement is further underscored by its receipt of the AKTU Chancellor's Medal, recognizing its consistent attainment of the highest marks across all branches for five consecutive years. AKGEC has also been honored with the Distinguished Alumnus Award from AKTU for two consecutive years. Moreover, since its inception, AKGEC holds the unique distinction of being the only college to receive the AKTU Gold Medal for M.Tech for two successive years.

AKGEC's unwavering commitment to academic excellence is manifested through a meticulously structured teaching, learning, and evaluation process. With a roster of highly qualified and dedicated faculty members, the institution remains steadfast in its pursuit of maintaining a high-value teaching-learning process. The institution effectively manages its diverse student body, catering to the needs of both weaker and brighter students. This is achieved through various initiatives such as the buddy program, mentorship program, extra classes for lateral entry students, specialized MCQ sessions, rewards for top performers in internal and external exams, and motivation to engage in departmental societies that foster activity-based learning. The student-faculty ratio (SFR) is notably favourable,

ensuring personalized attention. Interaction within the classroom and laboratory environments with faculty members plays a pivotal role in evaluating their progress. AKGEC places great emphasis on closely monitoring students and intervening when necessary to support weaker students and encourage advanced learners. Various programs are tailored to cater to the needs of both advanced and slower learners, particularly the following:

Buddy Program: All departments implement a buddy program wherein the top five students from each section are paired with the bottom five students to provide academic assistance and technical guidance. Regular meetings between buddy partners and department heads motivate and uplift students. This peer-teaching approach fosters individualized learning, active and rapid comprehension, comfort in communication, and shared understanding.

Mentorship Program: The mentorship program involves final-year and third-year students guiding their junior counterparts in problem-solving, doubt-clearing, and topic-based teaching. A mentorship section comprises fifteen students from each section, encompassing both top and bottom performers. This initiative not only aids struggling students but also supports the mentors in reviewing their subject concepts, contributing to their competitive exam preparation. Weekly classes are held, and student mentors receive a stipend from the college. Program achievements are assessed weekly and reported to the Head of Department. Student performance is also evaluated through internal exams.

Reward for Highest Marks: Acknowledging academic excellence, meritorious students who secure a minimum of 80% marks in all subjects of internal exams, including sessional 1, 2, and pre-university tests, receive cash awards.

Enriching Academic Engagement: AKGEC organizes a range of activities to enrich students' academic experience. Extension lectures, national seminars, workshops, panel discussions, and open forum discussions are conducted across various departments. Guest faculty members are invited to share their knowledge, enhancing students' reservoir of wisdom. The use of Google Classroom enhances teaching effectiveness, promoting collaboration and eliminating paper-based processes. Faculty members create Google classes to distribute assignments, provide feedback, and streamline communication. The institution also facilitates interactions with alumni, broadening students' perspectives with the latest insights from their respective fields.

3. High emphasis on industry academia interface

AKGEC stands as the sole institution in the country with the distinction of having 12 Centers of Excellence (COEs) approved by the Department of Science and Technology (DST). These centers represent the forefront of technology and cover a wide range of domains. Equipped with state-of-the-art facilities, they provide advanced training, prototyping, testing, and measurement capabilities in areas like Automation, Robotics, Manufacturing, and the Automotive sector. This includes specialties

such as CNC and Robotic Machining, Manual and Robotic Welding, Thermal, Plasma, and Laser Cutting, Destructive and Non-Destructive Testing, Measurement and Metrology, Industrial Pneumatics, Hydraulics, PLCs, Drives, Mechatronics, and 3D Printing. The institution has also established a Skill Development Centre in partnership with the National Skill Development Corporation (NSDC), further enhancing its capabilities. Notably, the Measurement and Metrology Centre has earned accreditation from NABL.

These COEs extend internationally recognized certifications for their comprehensive training programs. In the past academic year alone, they successfully conducted 33 industrial training programs, ranging from 40 to 160 hours in duration, certifying more than 472 students. Beyond the student body, these centers have also imparted their expertise to over 2000 external candidates. This includes corporate professionals from esteemed organizations such as Indian Railways, Indigo Airlines, IIT Delhi, Honda R&D, Jindal Stainless, Jaquar, KUKA, Tata Automation Ltd., TVS Motors, Ashok Leyland, among many others.

AKGEC has been bestowed with a series of prestigious awards and accolades that underscore its strong industry-academia interface and outstanding contributions. In addition to these accomplishments, AKGEC holds the distinction of being the sole institution in Uttar Pradesh to receive approval for the establishment of a Common Facility Center (CFC) under the One District One Product (ODOP) scheme of the Government of UP. This state-of-the-art facility, valued at Rs. 13.4 Crores, serves as a hub for high-end engineering product development for local industries. It encompasses modern tool rooms, material testing labs, R&D facilities, and an Industry 4.0 lab. This initiative showcases AKGEC's commitment to fostering innovation and development in the region's industrial landscape

4. Nurturing Innovation and Entrepreneurship

Innovation and creativity are pivotal tools within students' skillsets. AKGEC has established both an Idea Lab and an Intellectual Property Rights (IPR) Cell to foster, support, and accelerate small to medium-sized business ideas, innovations, entrepreneurship, and start-ups. The Idea Lab serves as a catalyst for the successful development of technology-based enterprises in critical sectors like manufacturing, Internet of Things, electronics, and energy. This lab provides an array of resources, expertise, facilities, and infrastructure, facilitating the growth of these entrepreneurial ventures. Over the past years, the Idea Lab has successfully incubated several start-ups within the college.

Furthermore, the institution has ingeniously transformed a shipping container into an air-conditioned mobile lab named the 'Innovation Garage.' This cutting-edge space is equipped with state-of-the-art facilities and equipment, including power tools, hand tools, electrical and pneumatic components, electronic parts, and workbenches. Students can leverage this environment, complete with a compressed air supply, to ideate and develop innovative projects.

The college proudly hosts a FAB Lab in collaboration with the Massachusetts Institute of Technology (MIT), USA. This initiative is part of a global network comprising nearly 2000 local labs across the world, fostering an ecosystem of innovation and fabrication.

AKGEC has recently solidified its commitment to research and innovation through the signing of 14 Memoranda of Understanding (MoUs). These agreements aim to promote joint research, innovation, product development, consultancy, and competency enhancement through technical training in emerging technological domains. Among these notable collaborations are partnerships with entities such as Wind Moller and Holscher from Germany, Siberian State Industrial University in Russia, FH Westküste (West Coast University of Applied Sciences), FITT at IIT Delhi, I-HUB at IIT Delhi, Ru Tag IIT Delhi, and others.

As a testament to its dedication to research and development, AKGEC has secured an office space at the Research and Innovation Park, IIT Delhi. This strategic location allows the institution to provide new machine and product development services to start-ups, offer engineering services to researchers and start-ups, and enhance interaction and collaboration with organizations like the Foundation for Innovation & Technology Transfer (FITT), I-HUB Foundation for COBOTICS, Rural Technology Action Group (Ru TAG), and various research groups within different engineering departments. This active engagement in joint projects underscores AKGEC's commitment to advancing innovation, research, and collaboration in the field of technology and beyond.

5. Driving Research and Development Excellence

AKGEC has embarked on a remarkable journey, achieving significant milestones in research and development. Joint research endeavours, peer-reviewed journal publications, research projects, patents, and industrial partnerships have experienced substantial growth due to the college's steadfast encouragement, faculty commitment, and student engagement.

Over the past three years, the college's faculty members have contributed more than 400 research papers to esteemed refereed journals and conferences. The institution boasts 11 granted patents, with an additional 25 patents in the pipeline. Faculty members have spearheaded various industry and government-sponsored projects, completing 11 projects within three years. This includes projects funded by VRPS Scheme of AKTU, UP CST, and CRIP AKTU. Collaborative initiatives with entities like Indian Railways, Ghaziabad Precision Products, DRDO, Indian Army and Honda underscore the college's industry connectivity.

At AKGEC, the emphasis on Research and Development (R&D) transcends mere encouragement; it is actively cultivated across diverse domains of engineering, technology, science, and humanities. Fuelled by a dedicated team of research-oriented faculty, the college delves into cutting-edge areas like

renewable energy, data mining, machine learning, adaptive manufacturing, automation, IoT, and block chain.

Complementing its commitment to R&D, AKGEC proudly publishes the biannual "International Journal of Technology." This journal serves as a distinguished platform for disseminating ground-breaking findings in engineering and technology. Moreover, individual departments within the college contribute to the academic discourse by launching their own technical journals, showcasing contributions from both faculty and students.

The renowned "AKGEC International Journal of Technology" (ISSN 0975-9514) stands as a testament to the college's dedication to academic rigor. Over the past 12 years, this journal has meticulously curated and published 26 issues, including two editions in the 2022–23 academic year. Encompassing a comprehensive scope that spans all engineering disciplines, it offers invaluable insights across various areas of expertise. Additionally, the journal celebrates exceptional contributions with awards like the Best Paper in each issue, while selected papers with significant impact receive special recognition. AKGEC regularly hosts national and international conferences that receive overwhelming response from researchers, industry professionals, faculty, and students.

AKGEC's eight departments further amplify this commitment through their individual biannual technical journals. These departmental publications cover a wide spectrum, catering to specific domains of expertise. The college's emphasis on R&D extends beyond publications. It includes support for faculty and student contributions through consultancy, research projects, patents, and awards. This active recognition reflects the college's commitment to fostering an environment of innovation. Ethical research is reinforced through a well-defined research policy. Additional policies incentivize faculty for publishing papers, attending conferences, managing intellectual property rights (IPR), and pursuing patents. Faculty members receive awards for their R&D accomplishments, including incentives for winning the best paper award.

This comprehensive approach underscores the institution's unwavering commitment to nurturing a culture of innovation and scholarly pursuits. By fostering cutting-edge research, promoting knowledge dissemination through journals, and acknowledging outstanding contributions, AKGEC truly embodies a holistic approach to nurturing a vibrant research and development ecosystem.

6. Emphasis on Value based Education

AKGEC's commitment to fostering personal transformation among faculty, staff, and students has earned it the distinction of being nominated as a Nodal Centre by AKTU. Notably, AKGEC stands as the sole college where every faculty member is required to complete an essential 8-day course in Human Values and Professional Ethics. Additionally, many faculty members have pursued advanced courses in Universal Human Values, exemplifying the institution's dedication to this crucial facet.

Aligned with its core values, AKGEC established the Value Education Cell (VE Cell) over a decade ago under the guidance of AKTU. This cell serves as a platform for integrating value education into the fabric of daily life. Students are integral to the VE Cell, contributing to a range of administrative responsibilities, including the organization of evening workshops, online webinars, Earth Day celebrations, and the engaging "Quiz of the Week." Drishti, a captivating video-based event, evaluates participants' perceptions through the lens of holistic wisdom. Leveraging the power of social media, the college promotes these enriching events. Beyond its campus, AKGEC's Regional Center extends its vision by promoting value education not only within the college but also in nearby institutions. This endeavour aims to ingrain value education as an indispensable part of life.

In recognition of its steadfast commitment, Ajay Kumar Garg Engineering College (AKGEC), Ghaziabad, emerged as one of AKTU's five nodal centres in September 2015. This distinction marked AKGEC's dedication to disseminating value education. The establishment of the Value Education Cell (VE Cell) further solidified the college's aspiration to foster relationships that promote mutual happiness among fellow human beings and mutual prosperity with the rest of nature.

AKGEC's efforts transcend traditional education, aiming to shape individuals who are not only knowledgeable in their chosen fields but also equipped with the values that lead to holistic well-being and harmonious coexistence. This enduring commitment to value education underscores the college's role in nurturing individuals who contribute positively to both their personal lives and society at large.

Appendix 'A'

OCCUPANCY CERTIFICATE / BUILDING LICENSE

ORMS

जिला पंचायत गाज़ियाबाद		भुगतान स्थिति :	SUCCESS
तारीख :	D8-04-2025 12:0B:32	W	License-R
चालान नं :	**142504010019984**	- -	TAX COLLECTION
लेनदेन संख्या:	1425225556		
लेन-देन राशि:	₹ 7000.00	सुविधा शुल्क :	€0
4WWT :	¥0.00	**ISO**	**4684062B**
- ii	141436353439	करदाता	अजय कुमार गर्ग इंजीनियरिंग कॉलेज श्री राकेश गर्ग
लेन-देन तरीक़ा	cash	वित्तीय वर्ष	202S202&
व्यवसाय प्रकार	अन्य व्यवसाय ध्संस्थाएं कॉलेज		
व्यवसाय नाम	अजय कुमार गर्ग इंजीनियरिंग क		
			राजापुर
गांव	डासना देहात		NH -२४ डासना बाईपास गज़ियबाद

कार्यालय जिला पंचायत गाजियाबाद

Appendix 'B'

~~FIRE FIGHTING CERTIFICATE~~

प्रारूप-झ (9?I!16?-9)

@ tgTf: UPFS/2024/119882/GZB/GHAZIABAD/6987/CFO
: 04-06-2024

ï Ü AWAY KU "IAR GARG ENGINEERING COLLEGE (/9ÊÏg1 II f) 9?IT BOYS HOSTEL-3 AND GIRLS HOSTEL-3 AT 27th Kf•f STONE,NH-24, DELHI-HAPUR BY PASS ROAD, VILLAGE-oqsnq,GHAZIasAo wdta - aHAZzABAD

BOYS HOSTEL 3	6	0	17.80 mt.
GIRLS HOSTEL 3	6	0	18.91 mt.

W LTi' 118313.00 sq.mt /1 AI A3AY KUPIAR GARG ENGINEERING COLLEGE (1 d Wfbt/ अधिभोगी अथवा कम्पनी का नाम) द्वारा किया जा रहा है। इनके द्वारा भवन में अग्नि निवारण एवं अग्नि सुरक्षा व्यवस्थायें एन0बी0सी0 एवं तत्संबंधी भारतीय मानक ब्यूरो के आई0एस0 के अनुसार भवन में स्थापित व्यवस्थाओं का अनुरक्षण किया जा रहा है। जिसका निरीक्षण **अग्निशमन अधिकारी** द्वारा दिनाँक **07-06-2024** को भवन स्वामी के प्रतिनिधि श्री **MUKESH SHARMA** के साथ किया गया तथा भवन में अधिष्ठापित अग्नि एवं जीवन सुरक्षा व्यवस्थाओं को मानकों के अनुसार यथास्थिति में पाया गया। अतः प्रश्नगत भवन को अग्नि एवा जीवन सुरक्षाप्रमाण पत्र का नवीनीकरण (Renewal of Fire & Life Safety Certificate)(एन0बी0सी0 की अधिभोग श्रेणी) **Residential** के अन्तर्गत वैधता तिथि **08-06-2024** से **07-06-2029** तक **5** वर्षों के लिये इस शर्त के साथ दिया जा रहा है कि भवन में सभी मानकों का अनुपालन किया जायेगा तथा भवन के इस प्रमाण पत्र का

Note : यह अनापत्ति प्रमाण निम्न उपबन्धो के अधीन निर्गत किया जा रहा है।1-अर्ह अभिकर्ता/अग्निशमन अभियन्ता से वर्ष मे न्यूनतम एक बार फायर आडिट तथा वर्ष के जनवरी व जुलाई माह मे भवन मे स्थापित अग्निशमन व्यवस्थाओ की कार्यशीलता का प्रमाण पत्र विभाग को प्रेषित करे।2-फायर उपकरणो का वार्षिक ए0एम0सी0/ मरम्मत अर्ह एजेन्सी से कराया जाये।3-विधुत सुरक्षा निदेशालय का विधुत सुरक्षा प्रमाण पत्र प्राप्त करना अनिवार्य होगा।4-भवन के स्वरूप की वैधता सम्बन्धित प्राधिकरण की शर्तो के अधीन होगा, यदि सम्बन्धित सत्ता प्राधिकारी की शर्तो का उल्लघंन होता है तो यह अनापत्ति प्रमाण पत्र स्वतः ही निरस्त

यह प्रमाण-पत्र आपके द्वारा प्रस्तुत अभिलेखों , सूचनाओं के आधार पर निर्गत किया जा रहा है । इनके असत्य पाए जाने पर निर्गत प्रमाण-पत्र मान्य नहीं होगा । यह प्रमाण-पत्र भूमि /

f9f?t II : 08-06-2024
Td : GHAZIABAD

G^
Digitally Signed By
(Rahul Pal)
[AC55 1D jCI977602S 18FD17F7DCFBA9B10AD96EDA]
08-06-2024

Ą LIMIT: UPFS/ 2022/53390/GZB/GHAZ7ABAD/3613/CFO

lîöł $ flÏi A3AY KUf4AR GARG ENGINEERING COLLEGE (/AÊÏgld Æ 0) 0 NEW ACADE¥gãC BLOCK-ET, Kh. No 92ä, 929,937,943,944,27TH KM STONE, DELHI-HAPUR BY PASS, VILLAGE-DASNA,GHAZIABAD - GHAZZABAD

			ऊचाई
I\IEW ACADEMIC BLOCK IT	6	0	18.91 mt.

qT 113805.00 sq.mt ÿ I Æf A3AY KUf'4AR GARG ENGINEERZNC COLLEGE (ITEÎ/ अधिभोगी अथवा कम्पनी का नाम) द्वारा किया जा रहा है। इनके द्वारा भवन में अग्नि निवारण एवं अग्नि सुरक्षा व्यवस्थायें एन0बी0सी0 एवं तत्संबंधी भारतीय मानक व्यूरो के आई0एस0 के अनुसार भवन में स्थापित व्यवस्थाओं का अनुरक्षण किया जा रहा है। जिसका निरीक्षण **अग्निशमन अधिकारी** द्वारा दिनाँक **15-06-2022** को भवन स्वामी के प्रतिनिधि श्री **MUKESH SHARMA** के साथ किया गया तथा भवन में अधिष्ठापित अग्नि एवं जीवन सुरक्षा व्यवस्थाओं को मानकों के अनुसार यथास्थिति में पाया गया। अतः प्रश्नगत भवन को अग्नि एवं जीवन सुरक्षाप्रमाण पत्र का नवीनीकरण (Renewal ofFire & Life Safety Certificate)(एन0बी0सी0 की अधिभोग श्रेणी) **Educational** के अन्तर्गत वैधता तिथि **16-06-2022** से **15-06-2025** तक

Note : -

निर्गत किये जाने का दिनांक : 16-06-2022
4Id : GHAZIABAD

(डिजिटल रूप से हस्ताक्षरित)
SUNIL KUMAR SINGH
04138545 SOB 7A 3F5ID 5ACB26J94051C1EABA4 1A4
16-06-2022

Note:- Kinldr check the authentication of NOC by verifying r/ie USD at department:nł portal of UP Fire 'Service.

9fw9-ą (TiT1Tf*f?-9)

ztzzri: UPF5/2o2Z/62446/GZB/GHAZIABAD/4048/CrO
Z4-09-2022

& A4AY KUPIAR GARG ENGINEERING COLLEGE (W 0) 95T LECTURE HALL-LT BLOCK, KH No. 824, 825, 928K, ETC, 27Eh Kf"I STONE, DELt4E-NAPUR BY PASS, VILLAGE-DA5NA,GHAZ7ABAD - GHAZ7ABAD f?RT#

LT BLOCK	3	0	**12.50 mt.**	

51 STD 92t75.3 2 sq.mt ZI A3AY KUMAR GARG ENG¥NEERING COLLEGE (&fÓł/ d TI कम्पनी का नाम) द्वारा किया जा रहा है। इनके द्वारा भवन में अग्नि निवारण एवं अग्नि सुरक्षा व्यवस्थायें एन0बी0सी0 एवं तत्संबंधी भारतीय मानक ब्यूरो के आई0एस0 के

श्री **S.P.S. RANA** के साथ किया गया तथा भवन में अधिष्ठापित अग्नि एवं जीवन सुरक्षा व्यवस्थाओं को मानकों के अनुसार यथास्थिति में पाया गया। अतः प्रश्नगत भवन A A @UłP9ł9 & wT (Renewal of Fire & Life Safety Certificate)(08t0@0 akt C) Eóucationał Ó अन्तर्गत वैधता तिथि **01-10-2022** से **30-09-2025** तक **3** वर्षों के लिये इस शर्त के साथ दिया जा रहा है कि भवन में सभी मानकों का अनुपालन किया जायेगा तथा भवन के इस प्रमाण पत्र का नवीनीकरण निर्धारित समयवधि के अन्तर्गत पुनः कराया जायेगा तथा नवीनीकरण से पूर्व भवन में स्थापित अग्निशमन व्यवस्थाओं को

Note : -

x0'•mt ix " " """

rur ‹ West

‹

v

WT#9W :D1-10-2OZ2
LOTY : GHAZ7ABAD

Dfgitally Siqned By
(SUNIL KUMAR SINGH)
[87oI=EiSzr8i 736cCC0 \ CDC1I=DZA23A68DB696A4DA
0t -10-2B22

प्रारूप-झ (संलग्नक-9)

§ : UPFS/ 2019/ 8462/ GZB/ GkfAZZABAD/ 6GB/ CDO
25-08-2022

ini 6 AJAY KUFAR GARG ENGTNEER£NG COLLEGE (Q IT) 9ñT MECHANZCAL ENGGNEERZNG DEPTT. th. No. 824, 825 Etc,27th Km STONE, DELH¥-HAPUR BY PART, V¥LLAGE- **DASNA,GHAZIABAD** तहसील - **GHAZIABAD** जिसमें

MECHANICAL ENGINEERING DEPARTMENT	3	0	12S0mt

तथा प्लाट एरिया **92175.32 sq.mt** है। भवन का अधिभोग **AJAY KUMAR GARG ENGINEERING COLLEGE** (भवन स्वामी/ अधिभोगी अथवा कम्पनी का नाम) द्वारा किया जा रहा है। इनके द्वारा भवन में अग्नि निवारण एवं अग्नि सुरक्षा व्यवस्थायें एन0बी0सी0 एवं तत्संबंधी भारतीय मानक ब्यूरो के आई0एस0 के अनुसार भवन में स्थापित व्यवस्थाओं का अनुरक्षण किया जा रहा है। जिसका निरीक्षण **अग्निशमन अधिकारी** द्वारा दिनाँक **29-08-2022** को भवन स्वामी के प्रतिनिधि

को अग्नि एवा जीवन सुरक्षाप्रमाण पत्र का नवीनीकरण (Renewal of Fire & Life Safety Certificate)(एन0बी0सी0 की अधिभोग श्रेणी) **Educational** के अन्तर्गत वैधता तिथि **31-08-2022** से **30-08-2025** तक **3** वर्षों के लिये इस शर्त के साथ दिया जा रहा है कि भवन में सभी मानकों का अनुपालन किया जायेगा तथा भवन के इस प्रमाण पत्र का नवीनीकरण निर्धारित समयवधि के अन्तर्गत पुनः कराया जायेगा तथा नवीनीकरण से पूर्व भवन मं. स्थापित अग्निशमन व्यवस्थाओं को

Note : -

"यह प्रमाण-पत्र आपके द्वारा प्रस्तत अभिलेखों . सचनाओं के आधार पर निर्गत.किया जा रहा है । इनके असत्य पाए जाने पर निर्गत प्रमाण-पत्र मान्य नहीं होगा । यह प्रमाण-पत्र भूमि / भवन के स्वामित्व /. अधिभोग को प्रमाणित नहीं करता है ।"

हस्ताक्षर (निर्गमन अधिकारी)

(मुख्य अग्निशमन अधिकारी)

IUPTV :3t-08-202D
ROW:GHAZfABAD

Digitally Signed By
(SUNIL KUMAR SINGH)

¿e›urosaraizasccr0+zDnrnzAia*rsOss9s•AnA)

3I -08-2022

प्रारूप-झ (TI5T?P?-9)

Q tBTf: UPFS/2024/ 119906/GZB/GHAZIABAD/6989/CFO
: 04-06-2024

W 2 6 Set AJAv xurtaR GARG EncINEERING COLLEGE AND A3AY KUMAR GARG INSTITUTE OF f'4ANAGEMENT (if) 9ñT KHASRA No. 824, 825, 826, 928Cha, 928Ka Etc.,27 Km Stone, DELHI I-IAPUR BY PASS, VILLAGE-DASNA,GHAZIABAD - Gf4AZIABAD

			ऊँचाई
BLOCK 22 CENTRAL STORE EXTENS\ON	3	0	12.00 mt.
BLOCK 23 OPEN AIR THEATRE	1	0	03.50 mt.
BLOCK 24 DOCUNENTS STORE	2	0	06.50 mt.

W 118313.00 sq.mt II W A3AY KUMAR GARG ENGINEERING COLLEGE AND A3AY KUf'4AR GARG INSTITUTE OF MANAGEMENT (@IÄÏ/ N4 T W) ¥TII W Ti II CfII

न में अग्नि निवारण एवं अग्नि सुरक्षा व्यवस्थायें एन0बी0सी0 एवं तत्संबंधी भारतीय मानक व्यूरो के आई0एस0 के अनुसार भवन में स्थापित व्यवस्थाओं का अनुरक्षण किया जा रहा है। जिसका निरीक्षण **अग्निशमन अधिकारी** द्वारा दिनाँक **07-06-2024** को भवन स्वामी के प्रतिनिधि श्री **MUKESH SHARMA** के साथ किया गया तथा भवन में अधिष्ठापित अग्नि एवं जीवन सुरक्षा व्यवस्थाओं को मानकों के अनुसार यथास्थिति में पाया गया। अतः प्रश्नगत भवन को अग्नि एवा जीवन सुरक्षाप्रमाण पत्र का नवीनीकरण (Renewal of Fire & Life Safety Certificate)(एन0बी0सी0 की अधिभोग श्रेणी) **Educational** के अन्तर्गत वैधता तिथि **08-06-2024** से **08-06-2027** तक **3** वर्षों के लिये इस शर्त के साथ दिया जा रहा है कि भवन

Note : यह अनापत्ति प्रमाण निम्न उपबन्धो के अधीन निर्गत किया जा रहा है।1-अर्ह अभिकर्ता/अग्निशमन अभियन्ता से वर्ष मे न्यूनतम एक बार फायर आडिट तथा वर्ष के जनवरी व ओ की कार्यशीलता का प्रमाण पत्र विभाग को प्रेषित करे।2-फायर उपकरणो का वार्षिक ए0एम0सी0/ मरम्मत अर्ह एजेन्सी से कराया जाये।3-विधुत /if‹%?'m°a ”‹<<° ›•“के स्वरूप की वैधता सम्बन्धित प्राधिकरण की है तो यह अनापत्ति प्रमाण पत्र स्वतः ही निरस्त

निर्गत किये जाने का दिनांक : 08-06-2024
स्थान : GHAZIABAD

Go*
Digitally Signed By
(Rahul Pal)
[AC551D1C t977602518FD\ 7F7DCFBA9B10AD96EDA]
08-06-2024

e•«fa znai : uPrs7zo2c,'azssz7aza/snczzce•o/zz9s7cro
: 30•0S•2O2 y

PiBia fix ww fi & Xml a3nv xuøxn acne EFiarlxEEezns corLEaE ena x3cx KuøxR ocnø znstztuzE or MANAGEMEIgT W EXTRA No. 824, 825, 826, g28Cha, g28Ka Etc.,27 Km 8tone, DELAZ MALUR BY PAS5, VILLAGE- oxsrtx,anxzzcBao - snazi ago wiz t18ac4.oo sq.mt ( ), ehes.s7 {wt4trz , 6 संख्या **2** जिसमे

BLOCK 25 LECTURE TfdEATRES 2	1	0	0 7 t	
BLOCK 26 LECTURE TF4EATRES 3	4	0	16.459 mt.	""

है। भवन का अधिभोग मेसर्स **AJAY KUMAR GARG ENGINEERING COLLEGE and AJAY KUMAR GARG INSTITUTE OF MANAGEMENT** द्वारा किया जायेगा। इनके द्वारा भवन में अग्नि निवारण एवं अग्नि सुरक्षा व्यवस्थाओं का प्राविधान एन0बी0सी0 एवं तत्संबंधी भारतीय मानक ब्यूरो के

, **MAY DUBAI GARG ENGINEERING COLLEGE and ÆjAY KU gAR QARG IłgSW¥U¥B OP MANAGEMENT** अधिभोगी पूर्ण रूप से जिम्मेदार होगा/होगें।

Note : भवन के ब्लाक मे मानक के अनुसार चारो तरफ अग्निशमन कार्य हेतु 06.00मीटर फायर टेण्डर मूवमेन्ट हेतु अवरोध मुक्त रास्ता उपलब्ध रखा जाना वाँछनीय होगा।

"यह प्रमाण-पत्र आपके द्वारा प्रस्तत अभिलेखों सचनाओं के आधार पर निर्गत किया जा रहा है । इनके असत्य पाए जाने पर निर्गत प्रमाण-पत्र मान्य नहीं होगा । यह प्रमाण-पत्र भूमि / भवन के स्वामित्व /

निर्गत किये जाने का दिनांक : 05-06-2021
स्थान : GHAZIABAD

SUNIL KUPIAR SINGH
0413854550B7A3F51D5ACB26194051C1EABA41A4
05-06-2021

Note:- Kinldy check the authentication of NOC by verifying the UID at departmental portal of UP Fire Service.

IIIY9-9 (95!T/\/-6)

Q : UPFS/ 2024/ 111771/GZB/GHAZIABAD/6567/CFO
: 18-03-2024

} @ A3AY KUMAR GARG ENGINEERING COLLEGE (A) KHASRA NO. B24, 825, 826, 928Cha, 928Ka Etc.,27 Km STONE, DELHI HAPUR BY PASS, VILLAGE-DASNA,GHAZIABAD - GHAZIABAD, 118313.00 sq.mt , 23944.98 ( ),

ब्लाकों की संख्या -

" y			ऊँचाई
ADf•1IN1 AND FACULTY	**4**	**1**	**14.00 mt.**
LABORATORIES AND FACULTY	**3**	**0**	**10.50 mt.**
GIRLS HOSTEL 1	**3**	**0**	**10.50 mt.**
GIRLS HOSTEL 2	4	**0**	**14.00 mt.**
BOYS HOSTEL 2	3	0	**10.50 mt.**
LECTURE THEATRES 2	1	0	**04.751 mt.**

है। भवन का अधिभोग मैसर्स **AJAY KUMAR GARG ENGINEERING COLLEGE** द्वारा किया जा रहा है। इनके द्वारा भवन में अग्नि निवारण एवं अग्नि सुरक्षा व्यवस्थाएं, एन0बी0सी0 एवं तत्संबंधी भारतीय मानक ब्यूरो के आई0एस0 के अनुसार भवन में स्थापित करायी गयी व्यवस्थाओं का निरीक्षण **अग्निशमन अधिकारी** द्वारा दिनांक **22-03-2024** को भवन स्वामी/भवन स्वामी के प्रतिनिधि श्री **SATYA PRAKASH RANA** के साथ

) W0@0@0 & Educational & fiW 22-03-2024 é 22-03-2027 W 3 @

जायेगा। भवन में स्थापित की गयी अग्निशमन व्यवस्थाओं में पायी गयी कमी के कारण किसी भी घटना के लिए मेसर्स **AJAY KUMAR GARG ENGINEERING COLLEGE** अधिभोगी पूर्ण रूप से जिम्मेदार होगा/होगें। निर्गत अग्नि सुरक्षा प्रमाणपत्र का नवीनीकरण निर्धारित समयावधि के अन्दर न कराये जाने पर निर्गत अग्नि सुरक्षा प्रमाणपत्र स्वतः ही निरस्त मान लिया जायेगा, जिसके लिए मेसर्स **AJAY KUMAR GARG ENGINEERING COLLEGE** अधिभोगी पूर्ण रूप से जिम्मेदार होगा/होगें।

Note : यह अनापत्ति प्रमाण निम्न उपबन्धो के अधीन निर्गत किया जा रहा है।1-विधुत सुरक्षा निदेशालय का विधुत सुरक्षा प्रमाण पत्र प्राप्त करना अनिवार्य होगा।2-यह अनापत्ति प्रमाण पत्र NBC-2005 के अनुसार निर्गत किया जा रहा है। भवन के स्वरूप की

II : 22-03-2024
: GHAZIABAD

G*
Digitally Signed By
(Rahul Pal)
[AC551DIC1977602518FD17F7DCFBA9B 10AD96EDA]
23-03-?0

Appendix 'C'

AUDITED STATEMENT FOR FINANCIAL YEAR 2024-25

ANIL VAISH & CO.
CHARTERED ACCOUNTANTS

C-98, RDC RAJ NAGAR
Ghaziabad - 201002
Ph. : 2822234, 2822235

AUDITOR'S REPORT

To,

THE MEMBERS,
AJAY KUMAR GARG ENGINEERING COLLEGE
GHAZIABAD.

We have examined the Balance Sheet of **AJAY KUMAR GARG ENGINEERING COLLEGE,** 27 Km Stone, Delhi- Hapur Bypass Road, Adhyatmik Nagar Ghaziabad as at 31st March 2025 and Income and Expenditure Account annexed thereto for the period ended on that date which are in agreement with the books of accounts maintained by the said Society.

We have obtained all the information and explanations which to the best of our knowledge and belief were necessary for the purpose of our audit. In our opinion, proper books of account have been kept by the above society visited by us, so far as it appears from our examinations of books, subject to comments as under:

In our opinion and to the best of our information and according to explanations given to us, the said accounts give a true and fair view: -

(i) In the case of Balance Sheet of the State of the affairs of above named trust as on 31st March, 2025, and

(ii) In the case of Income & Expenditure Account of the excess of Income over Expenditure for its accounting period ended on 31st March, 2025.

For ANIL VAISH & CO.
Chartered Accountants

ANIL VAISH & COMPANY GHAZIABAD CHARTERED ACCOUNTANTS

(KARAN GUPTA)
Partner/FCA
M. No. 416620

Place: GHAZIABAD
Dated: 25.09.2025
Udin : 25416620BMJFVW3677

AJAY KUMAR OARG r''rNGI24ERHING COLLEGE

(@ JJp@T O)f INnTAN I2fSTITUTE OF MANAGEMENT R E24GINEERING SOCIETY)

g•y'gy. , Bto xe, t.jg p.,gg y pass Road ,P.O. Attlz yttzttls Nd gBr , GfzastBh8

BALANCE SHEET AS ON 31st MARCH 2025

	Particulars	Note	31 March 2025	31 March 2024
1	OwNBRBPUNDANDLIAS£LITU#0			
1	Owners' Punds	1		
(a)	General Fund		I,26,20,13,663.50	1,28,39,11,893.68
			t,26,20,15,663.50	1,28,39,11,893.b8
(a)	Long-Term Borrowings			
3	Cuzxszzt **MabllfMeo**			
(a)	Sfiorl-Term Borrowings	2	1 I,S0,63,605.52	6, 18,82,945. 52
(b)	Trade Payables	3	J,25,11,052.72	65,76,881, 00
(c)	Other Current Liabilities	4	16,03,67,858,44	15,45,06,367. 68
(d)	Short-Term Provisions			
			28,79,42,516.6B	**22,29,b6, 194.20**
	Total Owner's Fund and Liabilities		**1,54,99,56,1B0.18**	**1,so,6s,7s,osY.8s**
II	ABBET8			
1	JOB-CUEZO¥¥t ABBfitB			
(a)	Property, Plant and Equipment and Intangible Assets	5		
(i)	Property, Plant and Equipment		1,11,21,82,900.76	t,05,51,60,911.03
(ii)	Intangible Assets			
{iii)	Capital Work in Progress			
(ivl	Intangible Asset under Development			
(b)	Nun Current Investments	6	8,09,99,050. OD	6,94,99,9TO 00
(c)	Long Term Loans and Advances			
(d)	Other Non-Current Assets	7	7,88,7O,OB6.75	7, 10,70,7 I B.75
			1,27,20,52,937.51	1, 19,57,31,599.78
2	**Current Assets**			
(a)	Current Investments			
(b)	Inventories			
(n)	"grade Receivables			
(d)	Cash and Bank Balances	8	t4,43,21,345.92	19,4T,83, 117.49
(c)	Short Term Loans and Advances	9	13,S5, fl1,896.T5	11,63,63,370.60
(f)	Other Current Assete			
			27,T9,03,242 67	31,11,46,488.09
	Total Assets		**1,54,99,56, 180.1B**	**1,50,68,Y8,087.87**
			0.00	**a.oo**

one auoompanytng notee see an integrai part or trio finaaoiai **etetemeats**

As per our zepprt of even date attached

FOR ANIL VAI8H As TO.

Chartered Accountants

(KARAN GUPTA)

FCA/Partner

ANIL VAISH & COMPANY GHAZIABAD CHARTERED ACCOUNTANTS

For Ajay Garg Engineering Collage

(Trust

Dated: 25.09.2025

AJAYKUI&AROARGRNGiNEERrnzco&L S

(*UNITOFIWDIANIR8TTUTROP ANAGEMENT EN INERRING8OC

27th Km. Stone, Delht-HapurBy **Red** **P.O. Adhyatmik lfagaF, Ghaziabad**

TFT M NTO PRDPIT LO9 *C UNTP"RTH"YMMRERD'N"ON3s "*R"+°°

(Amount in Rs.)

I	Revenue From Uperations	I0	79,02,18,543 51	**74,91,30,623.29**
i	Otner Income	11	2,08,50,305.47	2,S2,00,Y06.59
	Total Income (i+IIj		81.05.68.848.98	77.43.31.328.88
	Expenses:			
I	Cost of Goods Sold			
JI	Employee Benefits Expenses	**12**	36,09,23.6\6. 12	**30,27,72, 159.01**
Ill	Finance Costs	13	75.00.720.79	**1Y.00,663.07**
IV	Depreciation and Amortization Expenses	5	64918,970.79	**5,95,06,387.30**
V	Other Expenses	l4	39,91,23,77lñl	**37,18,t3.558.Q7**
	Total Expenses		**B8,24,6Y,0Y9.16**	**73,67,92,769.45**
	Profit/(loaa) be£ore encepttonal and ezctraoxdincxy itezae aaé tax		(2,18,98,230. l8)	3,75,38,559.43
	Ence ptionnl iteixis (specify nature & provide note /delete if noneJ			
	Profit/(1ooa) be:Eore eattxaordlxzazy }£ema azzd tax		(Z,18,98,230.18)	3,75,3B,S59.4:‹
	Extraordinary Items tsprcify nature & provide note/delete if none)			
	Pcofit Before Take		**(3, 18,98,230. l8|**	3,75,38,559.43
	TAX EXPENSES: (a) Current Tax (b) Excess/ Short provision of tax relating to earlier years (e) deferred Tax Charge/ (benefit)			
	Pxoftt/(l•oaa) for tbe perJod irons coatioztlag operations		**(2, 18,9B,23O.18)**	3,75,88,559.4?
	Profit/ loss) from discontinuing operations Tax expense of discontinuing operations **Profit/{loss}** from **discontinuing operetlons {after** taxj			
	wet Pzofit/tcoxsj ror ute rear		(3,18,98,230.18}	5,7b,38,b59.f3
	0'he accompanying notes are an integral pnrt of the fiiiancial atatemeiitu			

As Per our ccpoct or •ven date attached
FOR ANIL VAIBH & tjO.
Chartered Accountants

(KARAN GUPTA)

ANIL VAISH & COMPANY GHAZIABAD CHARTERED ACCOUNTANTS

For Ajay Garg Engineering Collage

(Trustee) **(Trust..]**

Plaee : GHAZ2ngAD
Dat9d: **25.09.2025**

IA UNIT OF I2IDIAN IiS8TITUTE OF MANAGEMENT R SNGINEERINN »NUIKTY
27th-Km. Stone, Delhi-£lapur By Pass Road, P.O. Adhyatniiir Nagar, Ghaziabad
Notes forming pact of the Financial Btatementa foz the year ended 31st Etarch, 2O25

(Amount in Rs.)

ED Cf$ R I P T 7 O N	AR ON 31 6!tareh R0R5	AS ON 31 March 2024
"Notc No.1"		
ORRER'BFNND		
Oenexal I'und		
Balance B/f	**1,28,39,11,893.68**	**I,24,63,73,J34.25**
Add: Excess of Expenditure over Income during be year	**-2,1B,V0,1JU. 1b**	**3,75,38,S59.43**
	1,26,20, 13,663.50	**1,28,39, 11,893.68**
"Rote to.2"		
Bbort term borro@tneg		
Secured loans		
1. Kotak Mahindra Bank OD A/c (Secured against equitable mortgage of college land & building and hypothecation of other movable assets)	11,50,63,605.51	6, 18,82,945.52
3'otaJ	11,50,63,605.52	6, 18,82,945.5g
"Note No.-3"		
Trade Payables		
Due to Others	1,2511,05272	65,Y6,88L.OO
	1,2511,052.72	65,T6,88I.00
"Pote Ro.-4"		
OTHBR CURRENT L2ABILITIE8		
1. Expenses }*ayable	47,iS8,347.41	50,44,677.00
2. SecunLy Received	7,o3,8s,3so,oo	a,a7,oo,a7+.oo
3. Other Daboties	8,22,24,161.03	6,67,31,416.6B
	16,03.67,858.44	15,45,06,367.8B

ILVAISH&COMPAN GHAZIABAD CHARTERED ACCOUNTANTS

AJAY KUMAR GARG ENGINEERING COLLEGE
(A UNIT OF INDIAN INSTITUTE OF MANAGEMENT & ENGINEERING SOCIETY)
27th-Km. Stone, Delhi-Hapur By Pass Road, P.O. Adhyatmik Nagar, Ghaziabad
ANNEXURE TO BALANCE SHEET AS ON 31.03.2025

Note No.- 05

DESCRIPTION	Rate of Depreciation	GROSS BLOCK					DEPRECIATION				NET BLOCK	
		As on 01.04.2024	Additions Before 30.09.2024	Additions After 30.09.2024	Adjustments	Total as on 31.03.2025	Upto 01.04.2024	For the year 2024-25	Adjustments 2024-25	Total upto 31.03.2025	As on 31.03.2025	As on 31.03.2024
LOCK-A												
AND AND BUILDING												
and	0%	26,93,71,258.50	0.00	0.00	0.00	26,93,71,258.50	0.00	0.00	0.00	0.00	26,93,71,258.50	26,93,71,258.50
UILDING	5%	1,10,95,56,391.00	0.00	0.00	0.00	1,10,95,56,391.00	58,68,18,597.25	2,61,36,889.69	0.00	61,29,55,486.94	49,66,00,904.06	52,27,37,793.75
UILDING UNDER CONSTRUCTION	0%	10,05,41,938.00	2,43,14,032.00	3,26,36,326.00	0.00	15,74,92,296.00	0.00	0.00	0.00	0.00	15,74,92,296.00	10,05,41,938.00
SUB-TOTAL		1,47,94,69,587.50	2,43,14,032.00	3,26,36,326.00	0.00	1,53,64,19,945.50	58,68,18,597.25	2,61,36,889.69	0.00	61,29,55,486.94	92,34,64,458.56	89,26,50,990.25
LOCK-B												
URNITURE & FIXTURE	10%	4,09,37,540.67	58,54,706.00	57,51,143.00	0.00	5,25,43,389.67	2,09,39,418.59	28,72,839.95	0.00	2,38,12,258.64	2,87,31,131.03	1,99,98,121.98
SUB-TOTAL		4,09,37,540.67	58,54,706.00	57,51,143.00		5,25,43,389.67	2,09,39,418.59	28,72,839.95	0.00	2,38,12,258.64	2,87,31,131.03	1,99,98,121.98
LOCK-C												
FFICE EQUIPMENTS	15%	3,85,29,216.06	19,59,706.00	4,18,03,080.00	0.00	8,22,92,002.06	2,77,09,572.93	50,52,133.37	0.00	3,27,61,706.30	4,95,30,295.76	1,08,19,643.13
THER ASSETS	15%	10,95,25,898.00	35,86,468.00	50,11,562.00	0.00	11,81,23,928.00	6,32,84,688.74	78,50,018.74	0.00	7,11,34,707.48	4,69,89,220.52	4,62,41,209.26
SUB-TOTAL		14,80,55,114.06	55,46,174.00	4,68,14,642.00		20,04,15,930.06	9,09,94,261.67	1,29,02,152.11	0.00	10,38,96,413.78	9,65,19,516.28	5,70,60,852.39
LOCK-D												
EHICLES	15%	2,94,89,343.00	46,02,000.00	16,81,122.00	5,43,151.00	3,52,29,314.00	1,66,98,549.61	27,35,003.16	0.00	1,94,33,552.76	1,57,95,761.24	1,27,90,793.39
SUB-TOTAL		2,94,89,343.00	46,02,000.00	16,81,122.00		3,52,29,314.00	1,66,98,549.61	27,35,003.16	0.00	1,94,33,552.76	1,57,95,761.24	1,27,90,793.39
LOCK E												
AB EQUIPMENTS												
OMPUTER SC.LAB - ASSETS	40%	14,03,09,037.75	9,66,042.00	31,62,461.00	44,23,772.00	14,00,13,768.75	12,13,14,953.72	86,16,542.61	0.00	12,99,31,496.33	1,00,82,272.42	1,89,94,084.03
THER LAB EQUIPMENTS	15%	12,45,29,312.37	69,44,919.00	66,49,395.00	2,05,97,916.46	11,75,25,709.91	7,64,71,794.70	87,49,070.13	0.00	8,52,20,864.82	3,23,04,845.09	4,80,57,517.67
SUB-TOTAL		26,48,38,350.12	79,10,961.00	98,11,856.00		25,75,39,478.66	19,77,86,748.42	1,73,65,612.74	0.00	21,51,52,361.16	4,23,87,117.50	6,70,51,601.70
LOCK F												
OLAR SYSTEM	40%	2,02,66,525.00	0.00	0.00	0.00	2,02,66,525.00	2,01,61,213.08	42,124.77	0.00	2,02,03,337.85	63,187.15	1,05,311.92
SUB-TOTAL		2,02,66,525.00	0.00	0.00		2,02,66,525.00	2,01,61,213.08	42,124.77	0.00	2,02,03,337.85	63,187.15	1,05,311.92
LOCK G												
IBRARY - BOOKS	40%	4,95,81,933.24	7,32,424.92	18,50,413.00	0.00	5,21,64,771.16	4,40,78,693.84	28,64,348.33	0.00	4,69,43,042.17	52,21,728.99	55,03,239.40
SUB-TOTAL		4,95,81,933.24	7,32,424.92	18,50,413.00		5,21,64,771.16	4,40,78,693.84	28,64,348.33	0.00	4,69,43,042.17	52,21,728.99	55,03,239.40
TOTAL		2,03,26,38,393.59	4,89,60,297.92	9,85,45,502.00	0.00	2,15,45,79,354.05	97,74,77,482.56	6,49,18,970.74	0.00	1,04,23,96,453.29	1,11,21,82,900.76	1,05,51,60,911.03
PREVIOUS YEAR		1,67,90,03,576.67	3,80,85,448.72	8,15,37,747.20	0.00	1,79,62,73,840.59	91,79,71,095.25	5,95,06,387.30	0.00	97,74,77,482.56	81,87,96,358.03	76,10,32,481.42

ANIL VAISH & COMPANY * GHAZIABAD * CHARTERED ACCOUNTANTS

AJAY KUMAR GARG ENGIJ'4EERING COLLEGE
{A UNIT OF INDIAN INr>TITUTE OF MANAGEMENT & ENGINEERING p›OCIETY}
27th-km. Stone, Delhl-Hapur By Pass Road, P.O. Adhyatmllc Nagar, Ghaziabad
Notes forming part of the Fioanulal Gtatementa for the year ended Z1st March, 2025

DESCRIPTION	31 Search 2025	31 ¥ercb 202
"Note No.-6"		
INVP•9TMENT		
mwee		
Long Term Investment {At Cost}		
1. ö 79999Y Equity Shares of Rs. 10/- each in AKGEC T1a1ls Foundation	6,79,99,970.00	6,79,99,970.00
i2. 1 RUFUCI Lqu ity Shares ol f'ts. l O/- each in AKGFIPD	15,00,000,00	l5, 00,000.OO
3. 1149998 rquity Shares of Rs 10/- each in AKGF[E	1, f 4,99,980 OO	
	8,09,99,950,00	6,94,99,970.00
"Nate No.-7"		
OTHRRNONCURRENTA88ETB		
1 5ocuityDeposits	60,70,39T.00	60,3S,g79.00
2. n ranch Dalances	i ,*7,99,689.75	6,S0,35,43g75
	7,88,70,08b.75	7,10,70,7 18.75
"lifote No.-8		
CASH AND BANK BALANCES		
IIMES		
1. Cash	63,560.00	
2. S/B with Bank of Daroda-7835	33, t 7,910.00	31,71,434.0D
	?3,81,47Q.00	3 l ,71,434 00
AKGEC		
l.Cashinhond	3,9'2, 159.00	2,28,480.00
2. MankDaanrs	4,23,*9,896.49	4,67,55,893 06
3. FDR Pledged with GDA	2,50,000. 00	6.94,033,43
4. FDR with Kotak Bank Ltd	9, 72, 3B,162.43	14,36,92,490.00
5. Accrued Interest on FDRS	7,08,658.00	2,40,767.00
	14,09,39,875.92	19,16,11,683.49
	14,43,21,345.92	19,47,83,117.49
"Note no.-9"		
fiHORT TER2d LOAN n2fD ADVANCED		
1. Advances to Suppliers	10,65,28,655.24	8,40,16,669.00
. Amount Receivable	2,39,39,084 OO	2,76,50,551.21
3 l3alance u ith Goverrirnent Ar thorities	10,43,345.19	2 1,M4,3 l3.5fi
4. Other Advanres	20,70,812.32	21,71,836.83
	13,35,8 1,896. 75	11,63,63,370.60

ANIL VAISH & COMPANY GHAZIABAD CHARTERED ACCOUNTANTS

AJAYKUMZAGARGENGINEEMNGCOLLEGE
(AUNITOFINDIANINSTITUTEOFMANAGEMENT8 ›ENGINERRINGSOG1ETY)
27th-Km. Stone. Delhi-Hapur Bar Pass Road. F.O. Adhyatniik Regar, Ghaziabad
inOTES FORMING PART OF PROFIT & LOSS A/C AS ON 01st MARCH 2025

DESCRIPTION	31 bEareb 2O2S	31 A£areh RD24
"Note No.-1O'		
1. irate of Services		
(a) J*ee Collection	79,02, 18,543 11	74,91,30,622.29
	79,02, 18,543.51	79,91,30.62229
"Ncite J'fo. 11"		
OTHSR INCOME		
1. Interest Income	1,46,89,522 47	1,8 1,15,447.16
2. Other Receipts	56,60,783.00	T0,85,2S9.43
	2,03,50,305	7 2,52,00,706.59
"Note ffo.-18"		
R PLOY r. B@fr•PI XPENSRG		
l. Salarv A Wages	35, 11,SU,B43.00	29.71,21,806.00
?. Staff And Student Welfare	97,72,773.12	56,50,353.0 1
	36,09,23,616. 12	30,27,72159.01
"Note No.-14"		
FINAffCE COST		
1 Hank Charges	3,05,989 79	2,93,610.07
2. lntercst on loan	71,94,731.00	14,07,055.00
	75,00,720.79	17,00,665.07

ANIL VAISH & COMPANY
GHAZIABAD
CHARTERED ACCOUNTANTS

AJAY KUMAR GANG ENGINEERING COLLEGE

JA UNIT OF INDIAN INSTITUTE OF MANAGEMENT £s ENGINEERIlfG SOCIETY}

27th-Km. Gtone, Delhi-Haour By Paas Road. P.O. Adhyatmik Naear, Ghaziabad

IfOTES FORMING PART OF PROFIT & LOSS A/C AS ON 81st MARCH 2025

(Amount in Rs.)

DEecRirzion	ABON 31 ¥¥aroh 2035	A8DN J 1 Ma•<6 2024
"Xote No.-15"		
OT'£IER E2CPEZfGBB		
(B) Selling and Administration Eaoenaee		
1. Advertisement & Publicity	71,86,455.00	62,44,6QLOO
2, Audit F"ee	1,US,OOO.OO	1,25,000.00
3. Donation	70,66,000.00	58,18,000.OO
A. Vuluntarv Donation	Z,5O,2 1,688.46	
S. i3u ties & Taxes	10,8 1,232.00	1,67,819.00
G. lËl‹*cti-icity Lxpenees	1,79,4 1,258.93	1,88,46,921.3Y
7. Exainimtiori Exepnses	12,27,448.00	8,27582.60
S Extra/ Cu Curricullar Activities	2,67,37,433. 50	1,72,OB,9BQ1O
9. fuel Expenses (Generator)	20,43,351.00	66,29,712.00
10. Housekeeping	1,56,29,255.35	1,34,64,792.00
1 1. Insurance Expenses	1 I ,15,385.00	10,98,063 00
12. Int t:met Expenses	8,97,895.00	10,97.512.OD
I A. J oV c Anal & Periodicals	30,54,543.00	4fi,91, 185 00
14. Labs. Can suniablcs	4,44, 12,273.08	6,42,56,717.00
15. Legal R Professional Chg..	1<,28,927.00	27,'73,4 14.20
lG- Misc. Expenses	3,46,004.18	2,52,901.32
17. Patent 8a Trademark	45,60,679.00	5,<5,860.00
l8. Postage & Courier	I,2B,532. 00	68,267.00
19. I'rinting R Stationery	05,68,8 13.00	66,64,880.00
20. l'rocessing Charges	4,TJ,00O.00	4,21,000.00
21. I?ccruitmeiit	38,490.00	1 1,00O.OO
22. Rent	28,4 1,7 I6.OO	2Z,OO,200.00
23. 1?epair &. Maintenance	2O,35,40,499 00	19,43, 15,564.86
24, Security Expenses	I ,39,3 1,793 00	1,20,32,532. 00
US. Ti•lephone Expenses	v,ss, st oo	4,92,691.09
26. 4'raining & Placement	2,68,554.00	1,14,200.00
07. 'l'ravelling & Conveyance	1,02,88,858.00	86,31, 456.01
2b. Vehicle Expenses	39,37,236.95	**3Y,87, 162.52**
	39,91,23,77 1.5	**37,28, 13,558.07**
TOTAL	39,B1,23,77 1.51	**37,28, 13,558.0Y**

ANIL VAISH & COMPANY GHAZIABAD CHARTERED ACCOUNTANTS

* * GARGENGINEEI NGCOiLEGE

AUNIŸ y DININSTITUTEOFMANAGEMENTWENGINEERINGSOCÆET

tone e hi a

UP O CCO T R 1 RC 0 5

	PARTICULARô	AMOUNT
	sxPEmssePAvAsLx	
	HMES	
1	IntC£st l°ayab1e on OD A/c	5,97,461.00
		5,97,46 1.00
	AKGEC	
1	Audit Fees Payable	t,î2,500 00
2	Con vocation Exp Payable	24,78,475.00
8	'!'!8S Payable	4,95,432.00
4	EP£" Payable	73,435.00
o	ESIC Payatile	10,01,026.41
		41,60,886.41
		47, 58,347.41
	8ECURIIYRRCEIVsn	
	AKGRC	
1	13cA Caution Money	1,78,000.00
2	13-'1'ech Caution Money	4,78,21,930.DO
3	MCA Caution Money	19,83,000.00
o	ni-"rech LautÎori Money	i8,98,00000
5	I-Ioatet Securiy	2,13,74,900.00
H	Voridor Security	I,30,Q00.00
		7,33,85,350.00
	DTf4GR LIAB\f•7 '7IsB	
1	kees l°ayabIe (UPTU) / Others	96,79,902.64
2	IRD Project {Unnat Dharat Abhiyaii)	S,7O4.00
3	3D Printer	72,975.00
4	Prostsion for Gratuity	6,94,4b,3o3.0o
	<SI"UP Project Grant	9,71,144.00
G	AIC2"L CSE	4,64,8oO.00
7	Old does to Students	15,8J,332.39
		8,22,24,I61.03
	6RCURAYo+PQsyg	
1	Telcpho te Slecuriry	6000.00
		6,000.00
	AHGEt2	
l	Allied €}as Security	4,000.00
2	L1ectrir:ity Security	29,31, 190.00
3	lndraprastha Gas i.td.	14,43,9 l2.00
4	Internet Security	28,500.00
S	Sec urity To Crzb Gas	1,34,93500
6	Mr API AbdUl K8lam Technical University	15,00,o00.00
7	Security With Himgiri Au tomobiles	855.00
S	'I'elephone Security	21,000.00
		60,64,397.00
		60,70,397. 00
	Branch Balances	
1	AIIG kC	<i,9s,1o,oak.co
2	IIMES	(34,67, 13,395.05)
		7›R7,99,689,75 ,

ANIL VAISH & COMPANY GHAZIABAD CHARTERED ACCOUNTANTS

A•JAY KUMAR GARG •RGIN£iERING COLLHCrE

| A UNIT or IHDIn24 INSTITUTE *OF* h2nRAGEMSNT c BNGlNisnitJJio pucJm Yl|

27th-Hm. Stone. Delhi-Hapuz Br Pass Road, P.O. Adhyutmlk Nagar, Ghaziabad

GROUPING OF ACCOUNTS FOR THE YRAR 31at MARCH 2025

	PARTICULARS	A]OOUNT
	ADVANCETO8UPPLIRRBOTHRRG	
1	Abdul Kalam Pop Contractor	91,890.00
2	Acintya C.eramics	oo,aio.oo
3	Active Pest Control	1fi,934.00
4	Adarshbal Engineers he Conxultants	97,500.00
5	A.Innovative International Limited	1,46,568.00
6	AKGI°IJÜ	2,36,000.00
7	AKCiFIPM	1,00,90,2 I O.00
8	Arim Infosolutions Pvt.Ltd.	2,14,930.00
9	Ashok Auto Venturesn Up	15,336.00
10	Asian Surgical Corporation	19,845.00
11	Axis Computech 8s Perpherals P. Ltd.	5, 22,824.00
IS	Hhagwati Udhyog	63,850.00
15	Hrandshow Consultancy Services Pvt Ltd.	67,500.00
14	Dr Ram Saran Garg (Indo-German) Medicalcentre	2,90,500.00
15	Ecostp Technolngies Private Limited	4,50,OOO -00
16	Egp Sale:s Corporation	18,0 12.00
17	Fureka Fort›es Ltd.	21,280.00
18	I*anuc India Pvt. Ltd.	**44,84,000.00**
19	floor Furnishi$ng Carpets	6,59,838.00
20	Himgiri Automobiles Pvt.Ltd.	35,000.00
21	litk Foundation For Advanced C*ontinuing Education A	29,585.OO
22	Lai Hharat Intertrade	37,T60.00
33	Ki8an Timber Company	24,213.00
24	I.una '1'echno1ogies Pvl.Ltd,	I7,500.00
25	Mangal **Tyares**	28,800.OO
26	Messer Cutting systems India Pvt.Ltd.	99,T7S,OO
27	Micromatic Machine Tools Pvt.Lid.	43,282.00
28	No Paper Forms Solutions Pvt.Ltd.	5,900.00
29	Orell Technosystemx (India) Pvt.Ltd.	2,58,420.00
30	Ijsera India Pvt.Ltd.	10,557 00
31	Rohm Clamping teehn•logies Pvt.Ltd.	48,793.00
32	Sai Rashmi diesels	24,473.00
33	Shadab Aii- Vender	1 1,9I0.00
34	Shomeher	48,730.00
35	Ohiney E-Park Private Limited	24,54,400.00
36	ShivH Automobiles Stores	3.01 ,001 0fi
37	Slnghal Gases	1,00,870.00
38	SiLa Singh i'ls Sons Pvt Ltd	6,500.OO
39	Sony Concrete Flooring Solution	4,80,750.00
40	'fiechnocool Global	1,2D,9OO.00
41	Tulsi fire Protection	87,410.00
'	Unique Enterprises	2,35,000.OO
43	Upekshit Kshetra Utthan Nyas	5,OOO.OO
	Uttam Toyota	26,422.00
95	Wonder Cement Ltd.	2, T9,920.00
46	DDUOliY |Current A/ c)	1,30,500.00
47	DU30KY(CrantInAid)	2,YO,O0,OOO. OO
48	AKGEC SKILLS (Current A/cl	*3T BB,::fi9* 1.2°t
49	AKGEC 8KILLR	5, 23,O0,O0O.0g
		10,65,g8,655.24

ANIL VAISH & COMPANY GHAZIABAD CHARTERED ACCOUNTANTS

KIAS KUMAR GARG EROINRRRING COLLEOB

| A Herr OP IFfDIAR IxsrFrOTB OP MAxAOBM '•hT R EBGINRP'Rfi2to UuC2f 1E |

37th-Bm. 8tone, Delhi-Hapur By Paaa Head, P.O. Adhyatmlk Nagar, Ohaalabad

GHOUPIRG OF At2COIlHT8 FOR THE YEAR 31at MARCH BO26

1	Income Tag Refundable	
2	Income Tax Deducted at Source	10,d3,345. 19
		10,43,T45. 19
1	"rom Studeztt (24—2S Dues)	2,35,'f0,000.00
2	AKGEC Alcmni Aseociaborz	3,99,08a.OO
		H,39,59,084.OO
	OTHER ADVANCES	
1	Advance against Land	14,49,209.00
2	Reztt Receivable	915,200.00
		18,64,409.00
1	Advance to StatT	**g,0b,4O3.3g**
		2,06,403.32
		2D,7O,812.32

NILVAISH&COMPAN GHAZIABAD CHARTERED ACCOUNTA

AJAY KUMAR GARG ENGINEERING COLLEGE
[A UNIT OF INDIAN INSTITUTE OF MANAGEMENT & ENGINEERING SOCIETY]
27th-Km. Stone, Delhi-Hapur By Pass Road, P.O. Adhyatmik Nagar, Ghaziabad
GROUPING OF ACCOUNTS FOR THE YEAR 31st MARCH 2025

	PARTICULARS	AMOUNT
	REVENUE FROM OPERATION	
	AKGEC	
1	Tution Fee	62,29,96,814.00
2	Activity Fee	1,63,37,500.00
3	Book Bank Fees Recd	1,22,38,900.00
4	Career Planning & Placement	1,65,20,000.00
5	Development Fee	29,02,718.00
6	Registration	88,98,000.00
7	Hostel Charges	10,56,07,861.51
8	Bus Charges	47,16,750.00
		79,02,18,543.51
	INTEREST INCOME	
	IIMES	
1	Interest on Saving A/c (BOB)	88,476.00
2	Interest on IT Refund	1,31,536.44
		2,20,012.44
	AKGEC	
1	Interest on FDR (Kotak)	73,87,264.53
2	Interest on FDR (BOB)	10,311.00
3	Interest on Saving A/c (Kotak)	62,23,412.00
4	Interest on Saving A/c (BOB)	6,35,347.00
5	Interest on Saving A/c (Equitas)	2,924.00
6	Interest on Security Deposit with Electricity	2,10,251.50
		1,44,69,510.03
		1,46,89,522.47
	OTHER RECEIPTS	
	IIMES	
1	Rent	2,07,600.00
2	Misc Income	2,15,999.00
		4,23,599.00
	AKGEC	
1	Cooler Charges	9,23,804.00
2	Fine	12,15,055.00
3	Library Revenue	1,14,921.00
4	Medical Charges	12,78,398.00
5	Misc. Income	10,84,806.00
6	Rent Received	6,12,000.00
7	T.C.Fee	8,200.00
		52,37,184.00
		56,60,783.00
	Provision for Gratuity	
	Opening Balance	5,49,72,256.00
	Add: Provision of Current year	1,44,74,047.00
		6,94,46,303.00
	Less: Gratuity Paid	65,76,355.00
	Closing Balance	6,28,69,948.00
	Old Dues to students	
	Dues to students	44,89,713.00
	Less :Receivable from Students	30,22,936.61
		14,66,776.39

ANIL VAISH & COMPANY GHAZIABAD CHARTERED ACCOUNTANTS

THANK YOU