Maitrey Educational Society's
Nagarjuna
Institute of Engineering, Technology & Management
College Address : Village Satnavari, Amravati Road, NAGPUR - 440 023
Mobile No. : 9579850361, 362, 363
E-mail : maitrey.ngp@gmail.com **Website :** www.nietm.in

National Assessment and Accreditation Council

AQAR 2021-22

NAAC Criteria-4: INFRASTUCTURE AND LEARNIG RESOURCES

Metric 4.2: Library as a learning Resources

4.2.1	Library is automated using Integrated Library Management System(ILMS)

Criteria-4: INFRASTUCTURE AND LEARNIG RESOURCES

Metric 4.1: Physical Facilities

Metric No. 4.2.1

Content

Sr. No.	Particulars	Page No.
1	Summary	1
2	Supporting documents as images	

4.2.1 Library is automated using Integrated Library Management System (1LMS)

NIETM Central Library has a spacious built-up area of 300 sq.mtr with a sitting capacity of 150 students with a qualified senior Library-in-Charge, Asst. Librarian, and supporting staff. The Library works from Monday to Saturday 10:00 AM to 5.00 PM. The Library has 1651 titles with 12606 volumes of books and Journals (96), E-Books (466) and also print newspapers & magazines, CD-ROMs Books, Project Book. The central library is equipped with different types of learning resources. It also has reprographic facilities. Library uses Online Public Access Catalogue (WEB OPAC) to access library facilities through digital Library. It enables students to access remotely e-journals. The college provides a book-lending scheme to the students with a full set of text books. The library is fully computerized and the availability of any book in the library can be checked just by a click of the mouse. The Library has a collection of Books, Periodicals, CD-ROM's on Science and Technology and Humanities including Information Technology, Computer Science, Electronics and Communication, Electrical Engineering, Food Technology, Computer applications Applied Electronics and Electronics, Math's, Physics, Chemistry and English.

The Central Library of the College is well furnished in accordance with the AICTE norms. Well-equipped and computerized, rendering services for effective and efficient operational use. Web OPAC (Online Public Access Catalog) facility is made available to know the Bibliographical details about the collection. One separate node is made available in the Central Library for OPAC facility the library. User can search collection by giving Title, Author and domain. All the books have been classified and catalogued using and arranged on Open shelves, Books are organized subject-wise for easy access and quick retrieval. A digital library with 20 computers is available for online access of teaching learning material. The Digital Library provides On-line access toe resources on Science and Technology for studies and research. Access to all the On-line library collection, such as the NPTEL lectures of all IITs and IISc have been procured and made available throughout the campus using Intranet for the use of Faculty & Students, Digitized CD ROM information pertains to all the important Books, Question papers, and e-Journals have also been provided in the same platform. As the access facility to e-journals is multi-user and IP address-based, it can be accessed from anywhere in the campus. The faculty and students are issued library cards, which are used for well management of circulation of books and journals. Apart from the central library a small library as a departmental library is also established in each department.

Principal
Nagarjuna Institute of Engineering
Technology & Management

Nagarjuna Institute of Engineering Technology & Management

4.2.1 Library is automated using Integrated Library Management System (ILMS)

Library Details	
Built-up area	300 sq. mtr
sitting capacity	150
Titles	1651
volumes of books	12606
Journals	96
E-Books	466

Library ILMS Details	
Software	Integrated Library Management System(ILMS)
Name of ILMS software	Biyani
Nature of Automation (Fully/Partially)	Partially automated
Version	LMS v 1.0.1
Year of Automation	2018

Principal
Nagarjuna Institute of Engineering
Technology & Management

Nagarjuna Institute of Engineering Technology & Management

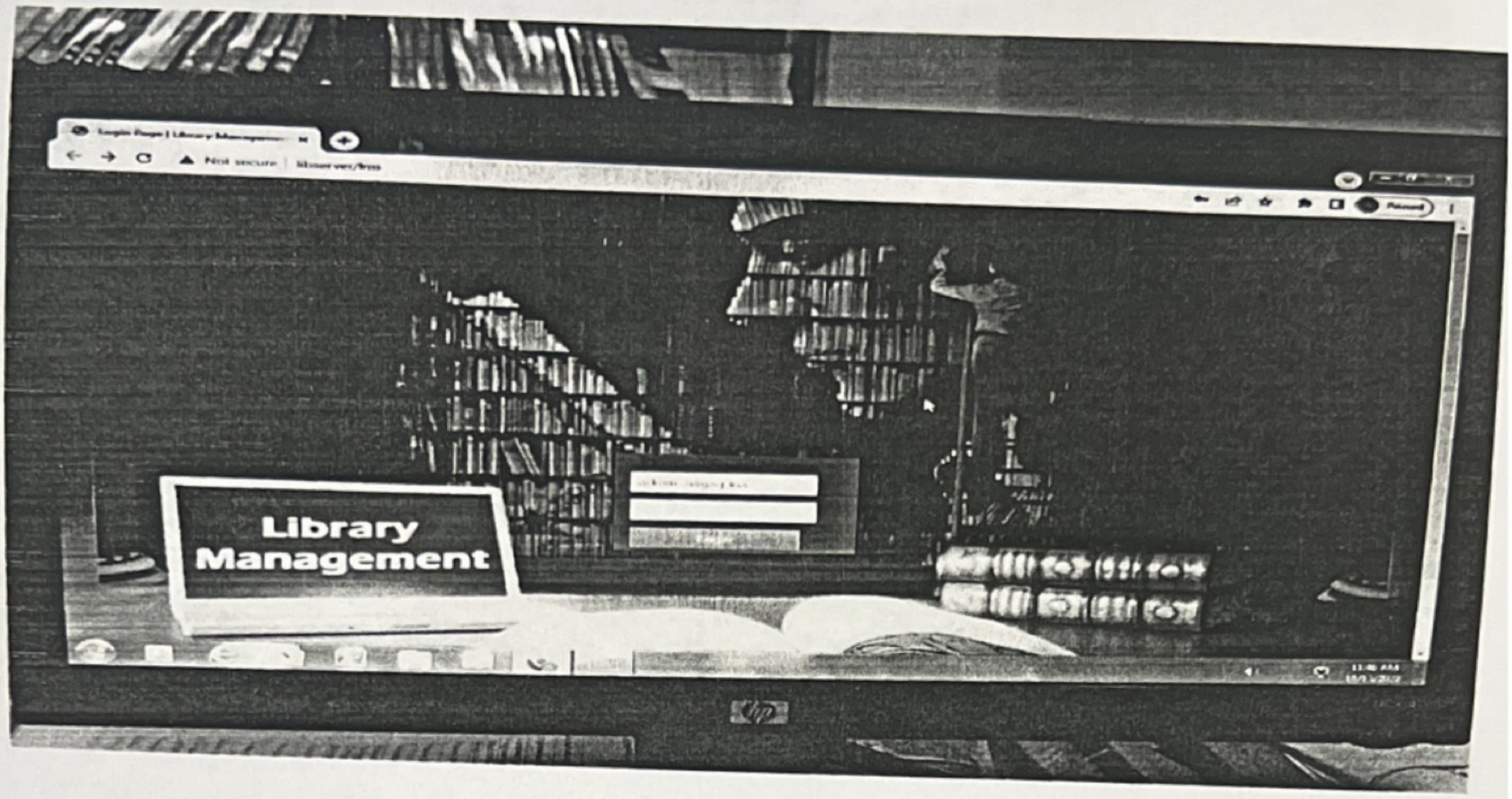

4.2.1 Library Management System of NIETM Library

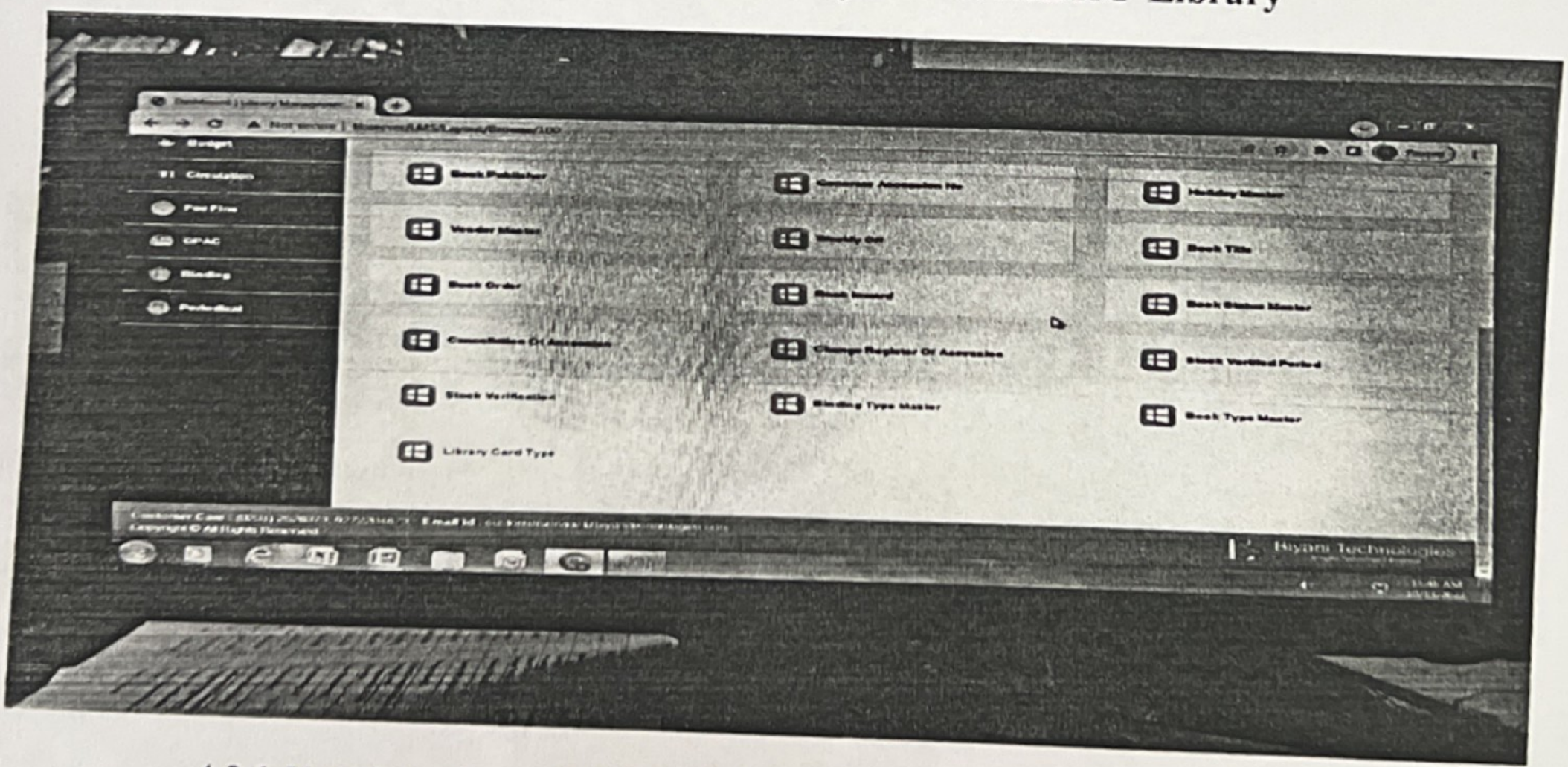

4.2.1 User interface of Library Management System of NIETM Library

Principal
Nagarjuna Institute of Engineering
Technology & Management

Nagarjuna Institute of Engineering Technology & Management

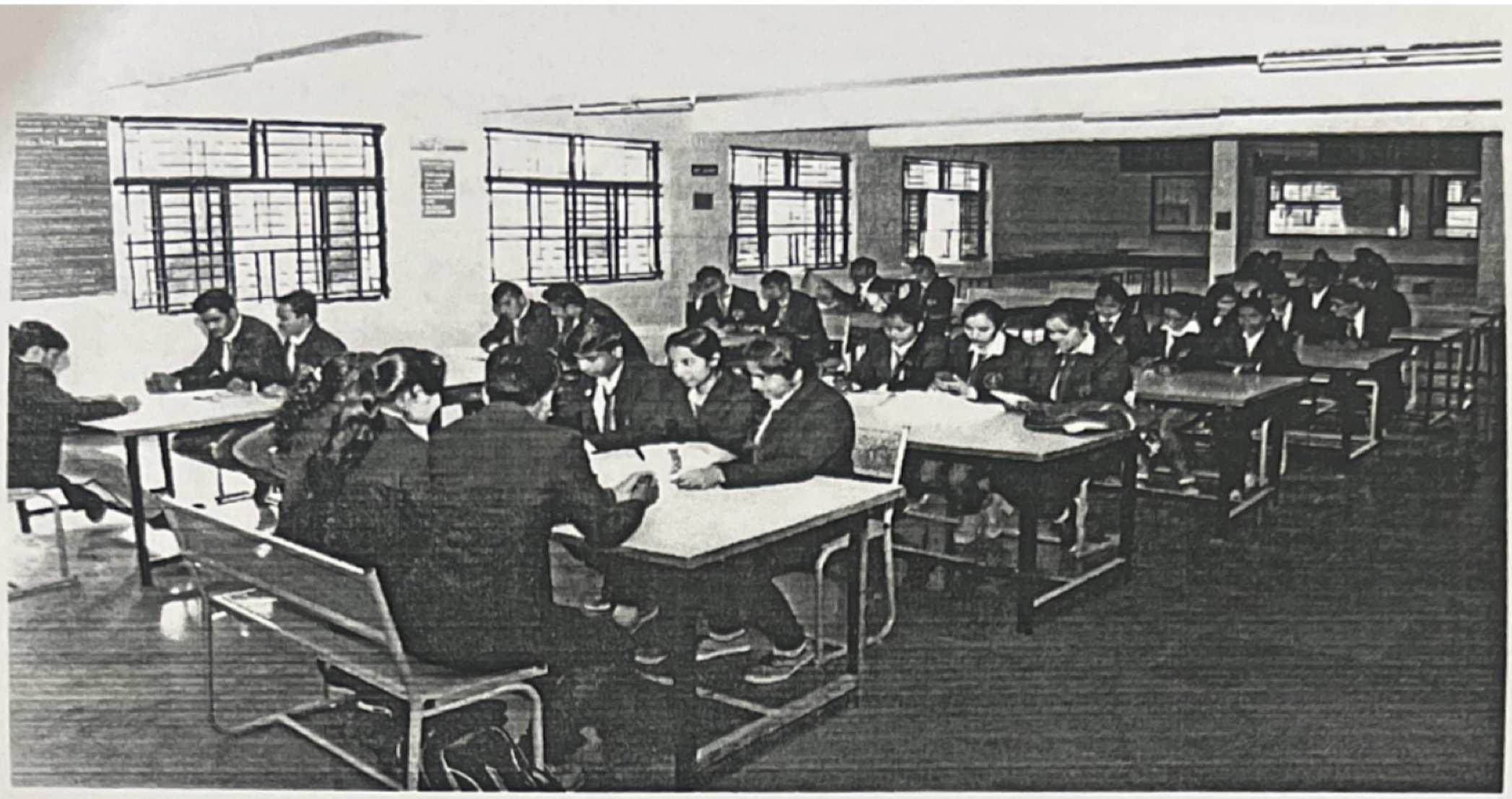

4.2.1 Reading Room of Library

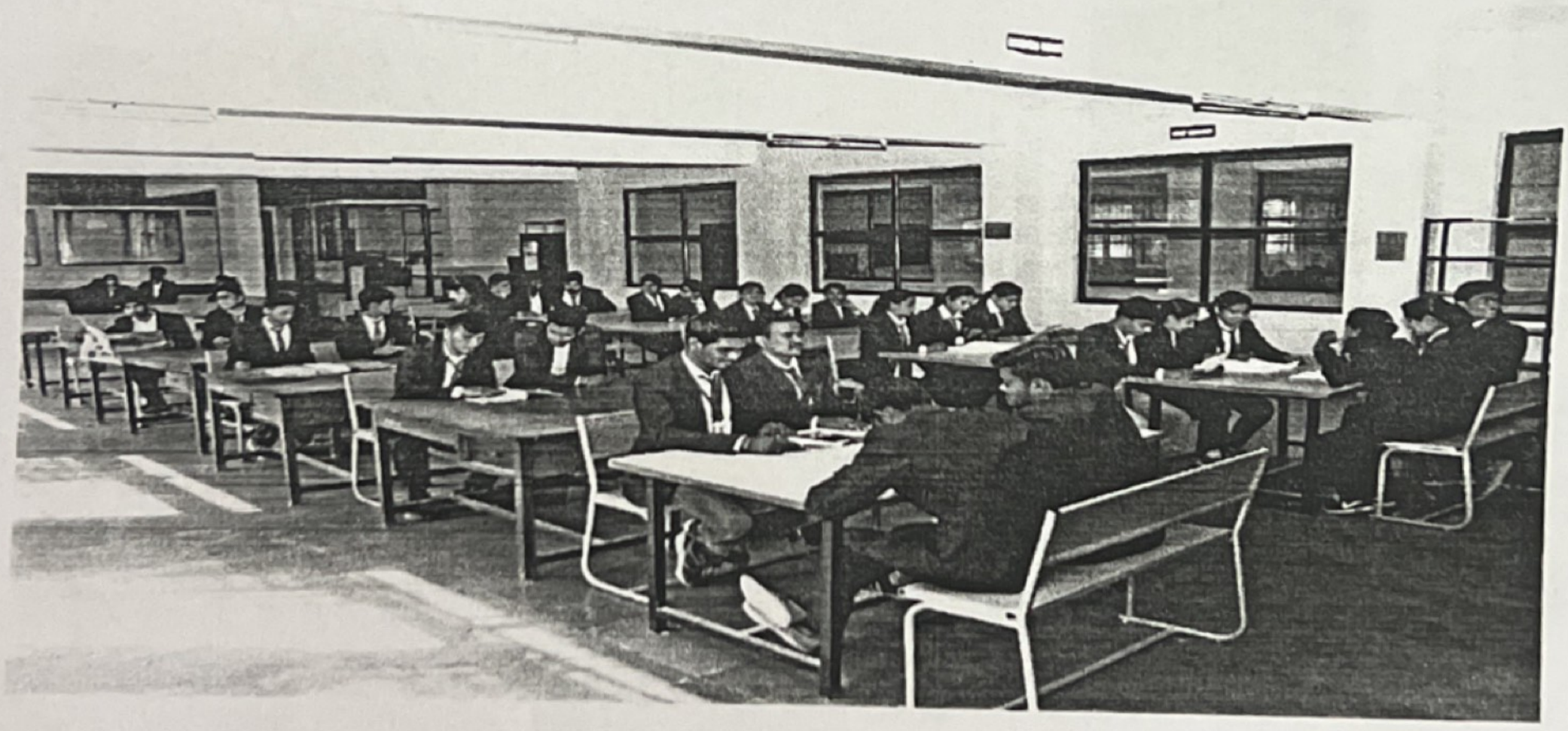

4.2.1 Reading Room of Library

Principal
Nagarjuna Institute of Engineering
Technology & Management

Nagarjuna Institute of Engineering Technology & Management

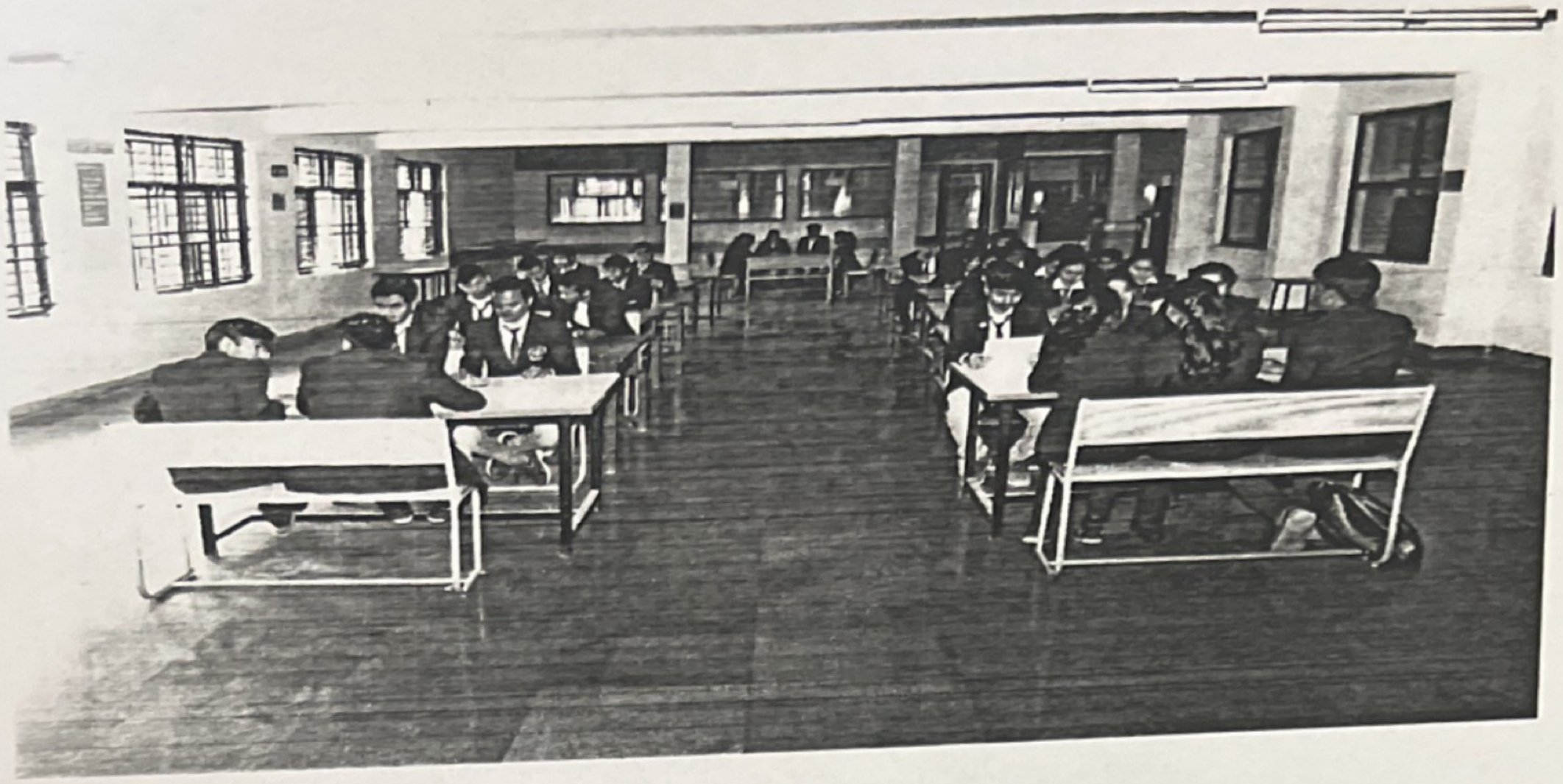

4.2.1 Reading Room of Library

4.2.1 Reading Room of Library

Principal
Nagarjuna Institute of Engineering
Technology & Management

Nagarjuna Institute of Engineering Technology & Management