Maitrey Educational Society's
Nagarjuna
Institute of Engineering, Technology & Management
College Address : Village Satnavari, Amravati Road, NAGPUR - 440 023
Mobile No. : 9579850361, 362, 363
E-mail : maitrey.ngp@gmail.com Website : www.nietm.in

National Assessment and Accreditation Council

AQAR 2021-22

NAAC Criteria-4: INFRASTUCTURE AND LEARNIG RESOURCES

Metric 4.1: Physical Facilities

4.1.1	The Institution has adequate infrastructure and physical facilities for teaching-learning, viz., classroom, laboratories, computing equipment, etc.

Criteria-4: INFRASTUCTURE AND LEARNIG RESOURCES

Metric 4.1: Physical Facilities

Metric No. 4.1.1

Content

Sr. No.	Particulars	Page No.
1	Summary	1
2	Supporting documents as images	

4.1- Physical Facilities

4.1.1 – The Institution has adequate infrastructure and physical facilities for teaching – learning, viz., classroom, laboratories, computing equipment, etc.

The institution is located on Amravati road, near Satnavari Village, Nagpur. Nagarjuna Institute of Engineering Technology & Management has excellent infrastructural facilities spread over 10.36 acre area. The infrastructure comprises of Administrative building, Departments building, Central computing centre, well- furnished classrooms, Auditorium, library, canteen, Hostel, Gym, Power supply teaching learning process. The Institution has 3 seminar halls with 100 seated capacity and 1 auditorium with 200 seated capacity. Smart classroom, seminar halls and many of the laboratories are equipped with ICT facilities. The institute has an adequate computing device with 225 desktop computers with core i2/i3 processor, sufficient 4GB RAM among which 55 with the latest i7 (7th Generation) processor, 2 GB graphics cards, sufficient 8GB RAM and 500GB HDD with internet connection and also it has 1 Server.

All the class rooms, seminar halls and many of the laboratories are ICT enabled with e-learning facilities. Well-equipped laboratories are available in the institution for effective conduction of laboratory courses. The details of T-L physical facilities available are:

Number of Class Rooms: 20

Number of Laboratories: 36

Number of Seminar Halls: 03

Number of Workshops: 01

Number of Computer Centers: 01

Number of Language Labs: 03

Number of Auditoriums: 01

The college library has rich collection of textbooks and reference books. The library has 1651 titles with 12606 volumes and National Journals(60), International Journal (821), E-Books(525) and E-Journals(160) also print newspapers & magazines, CD-ROMs Books, Project Book with a cumulative investment. A digital library with 20 computers is available for online access of teaching learning material. The college has the Page Annual Quality Assurance Report of "NAGARJUNA INSTITUTE OF ENGINEERING TECHNOLOGY & MANAGEMENT IEEE" digital library subscription to promote research. It subscribes 60 national journals and 821 international journals. Specialized services like Reprography, Inter Library Loan Service, OPAC, In- house/remote access to e-resources, INFLIBNET/IUC facilities are provided.

Principal
Nagarjuna Institute of Engineering
Technology & management

Nagarjuna Institute of Engineering Technology & Management

National Assessment and Accreditation Council

AQAR 2021-22

NACC Criteria-4: INFRASTRUCTURE AND LEARNING RESOURCES

Metric 4.1: Physical Facilities

4.1.1 –The Institution has adequate infrastructure and physical facilities for Teaching-learning, viz., classroom, laboratories, computing equipment, etc.

Number of Class Rooms	16
Number of Laboratories	20
Number of Seminar Halls	4
Number of Workshops	1
Number of Computer Centers	1
Number of Language Labs	3
Number of Auditoriums	1

Principal
Nagarjuna Institute of Engineering
Technology & Management

Nagarjuna Institute of Engineering Technology & Management Nagpur

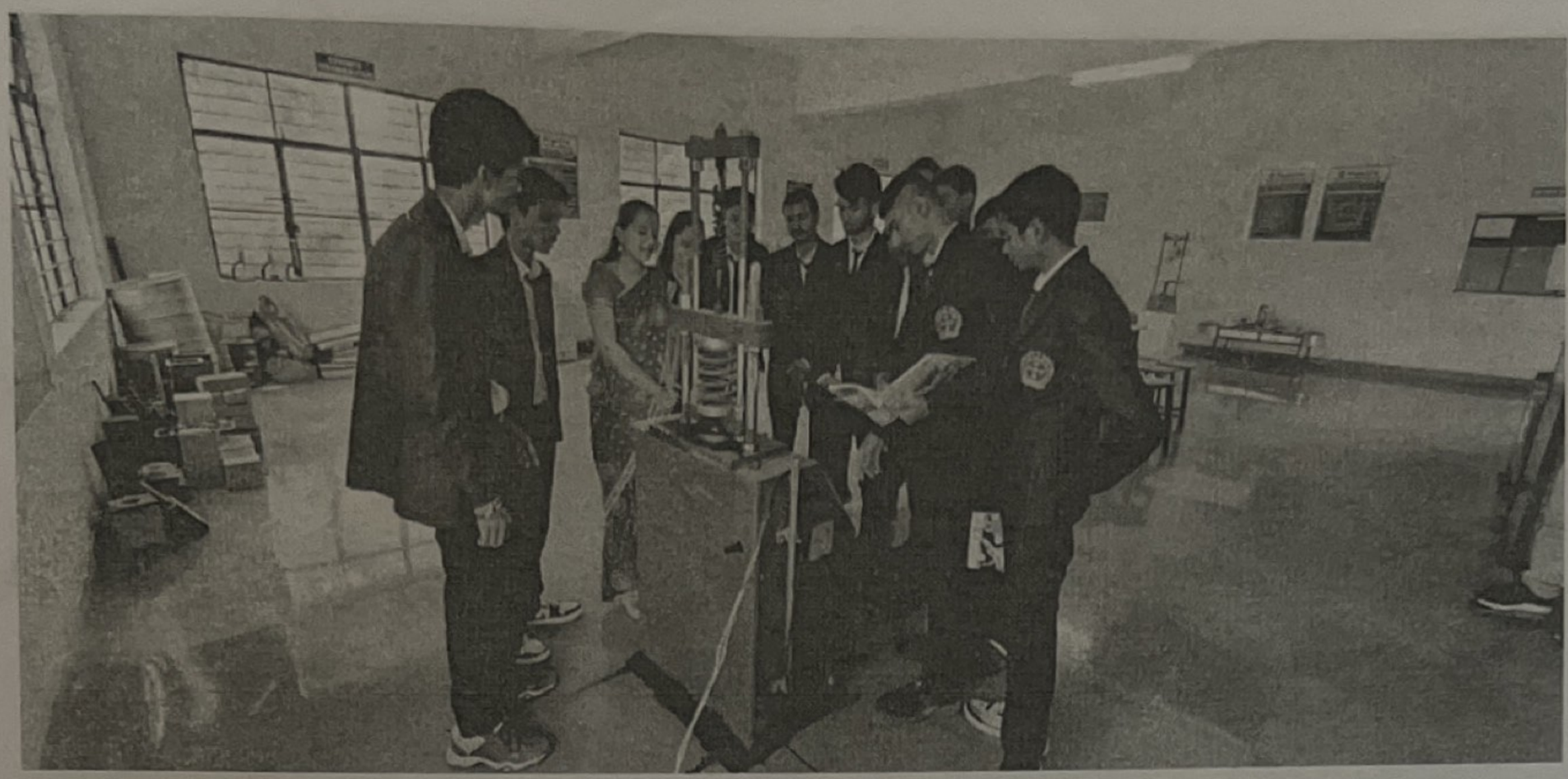

4.1.1 Civil Engineering Department Lab

4.1.1 Civil Engineering Department Lab

Principal
Nagarjuna Institute of Engineering
Technology & Management

Nagarjuna Institute of Engineering Technology & Management

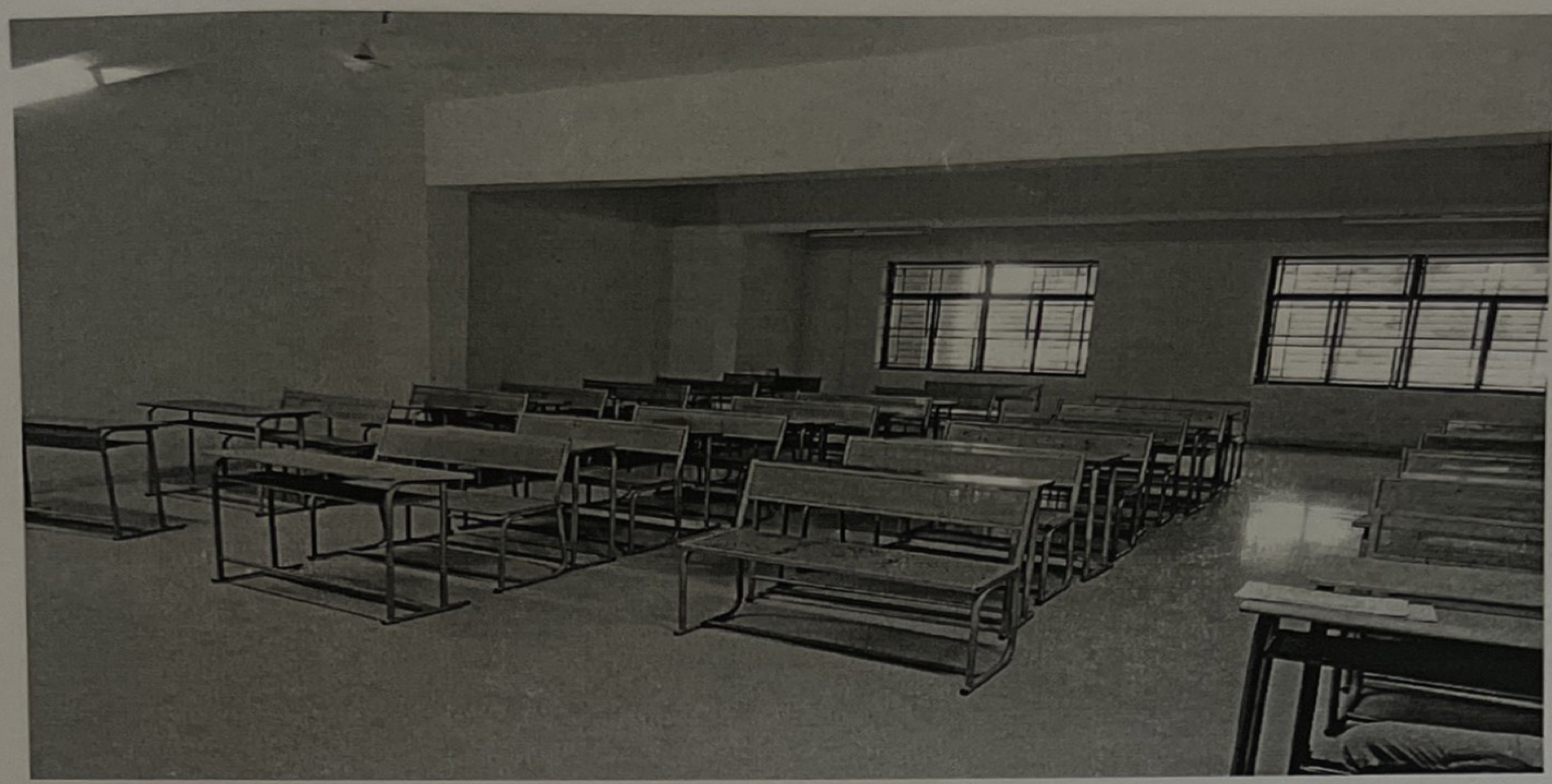

4.1.1 Classrooms of NIETM

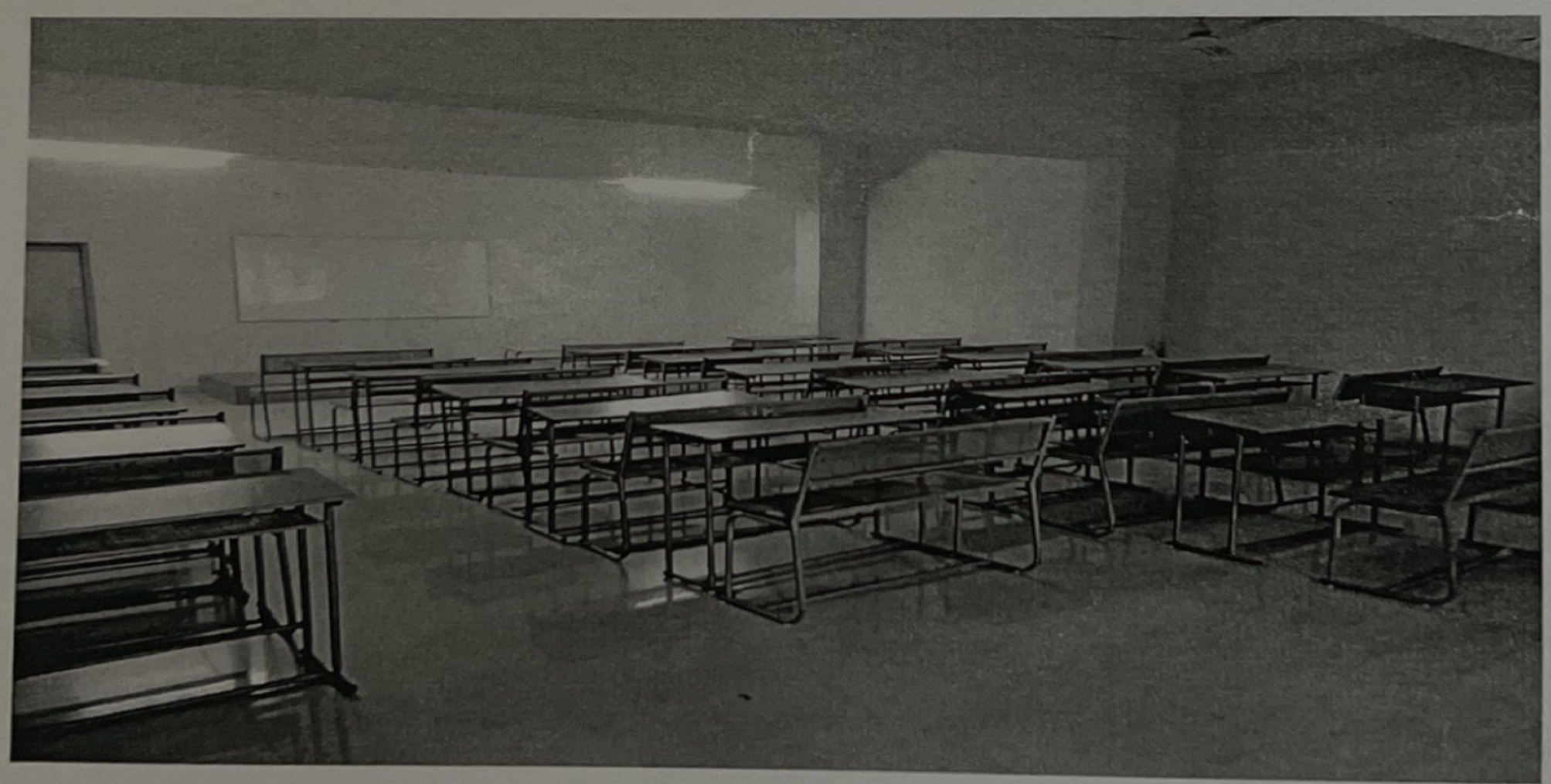

4.1.1 Classrooms of NIETM

Principal
Nagarjuna Institute of Engineering
Technology & Management

Nagarjuna Institute of Engineering Technology & Management

4.1.1 Computer Science and Engineering Department Lab

4.1.1 Computer Science and Engineering Department Lab

Principal
Nagarjuna Institute of Engineering
Technology & Management

Nagarjuna Institute of Engineering Technology & Management

4.1.1 Electrical Engineering Department Lab

4.1.1 Electrical Engineering Department Lab

Principal
Nagarjuna Institute of Engineering
Technology & Management

Nagarjuna Institute of Engineering Technology & Management

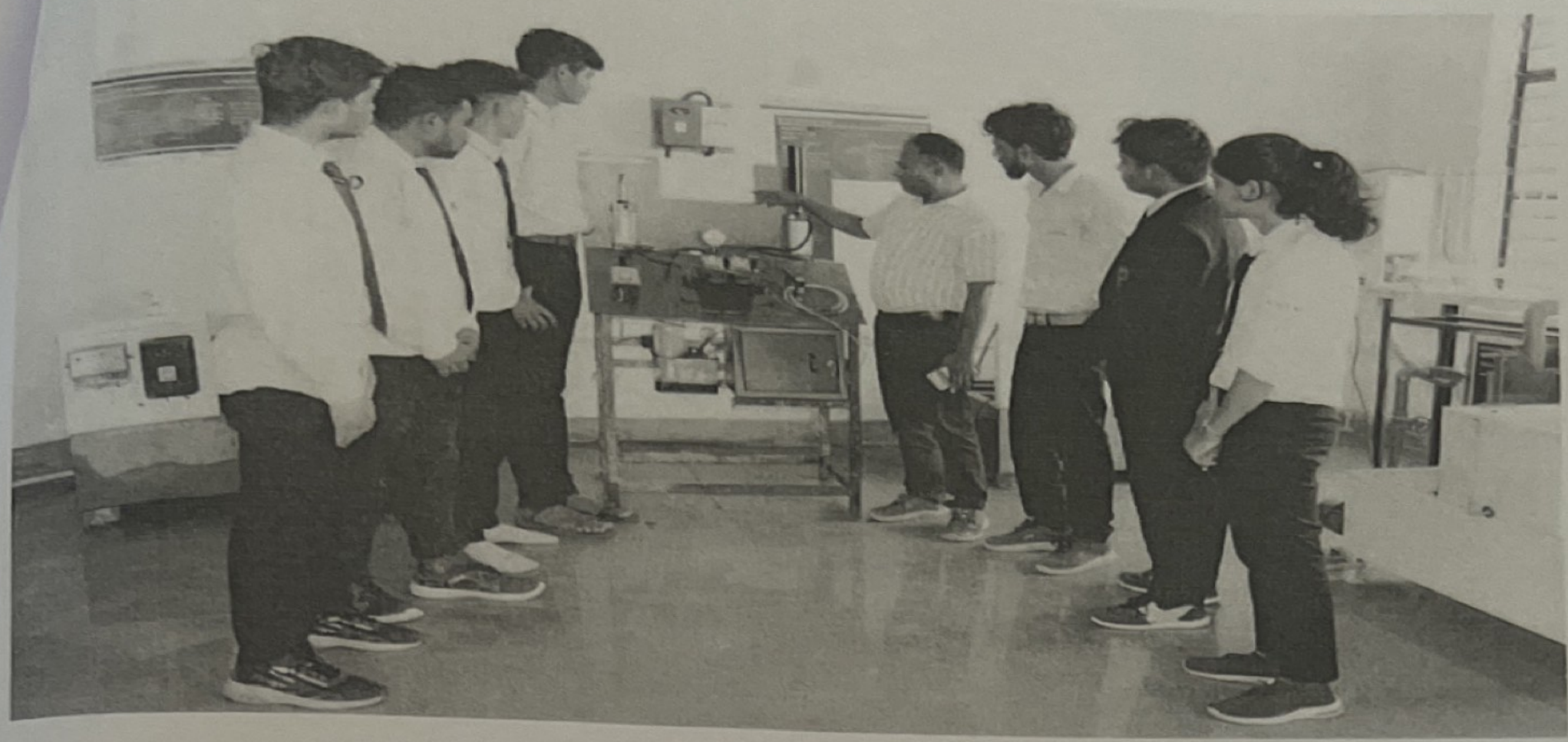

4.1.1 Mechanical Engineering Department Lab

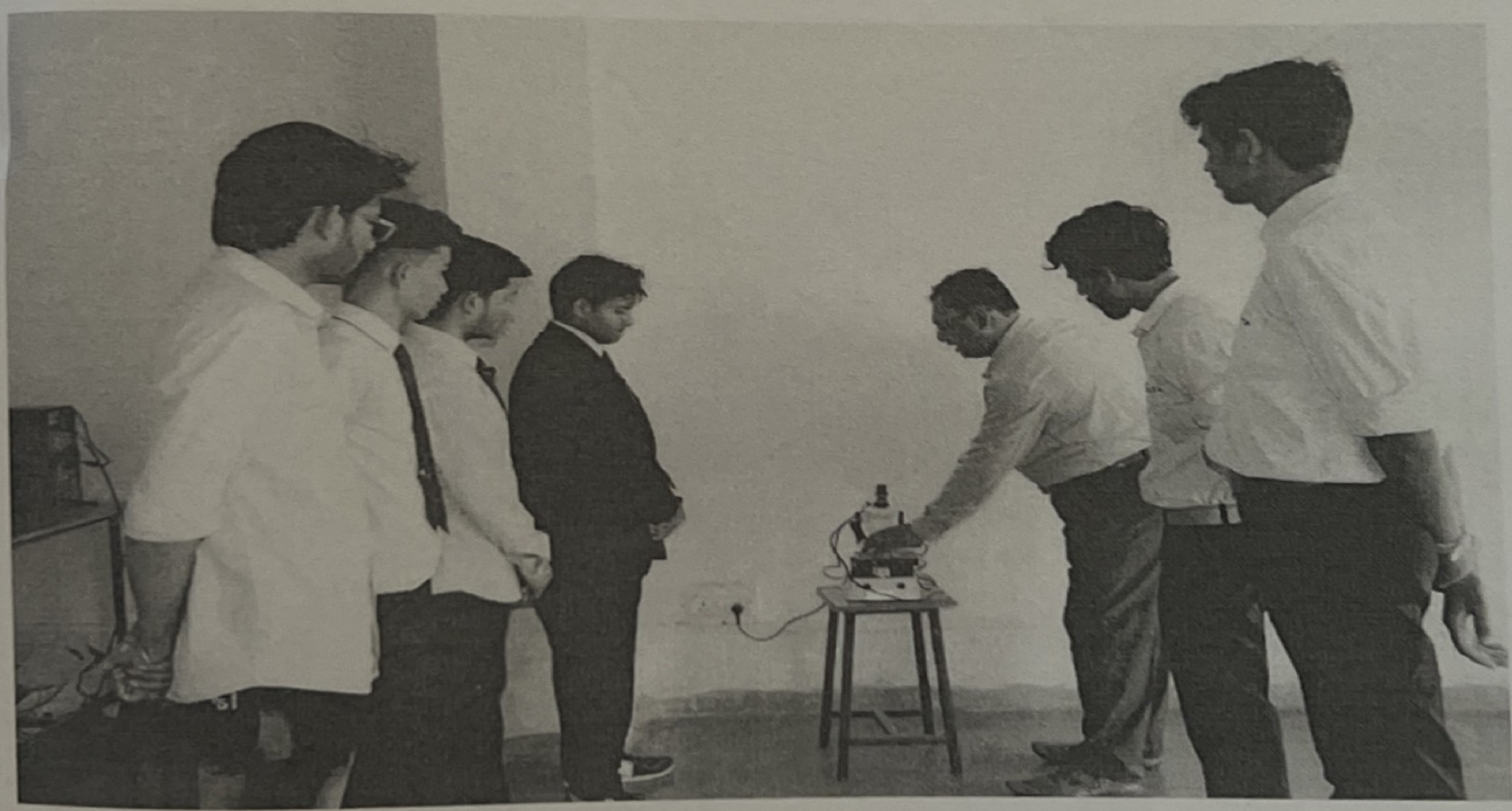

4.1.1 Mechanical Engineering Department Lab

Principal
Nagarjuna Institute of Engineering
Technology & Management

Nagarjuna Institute of Engineering Technology & Management